MAROON

1958

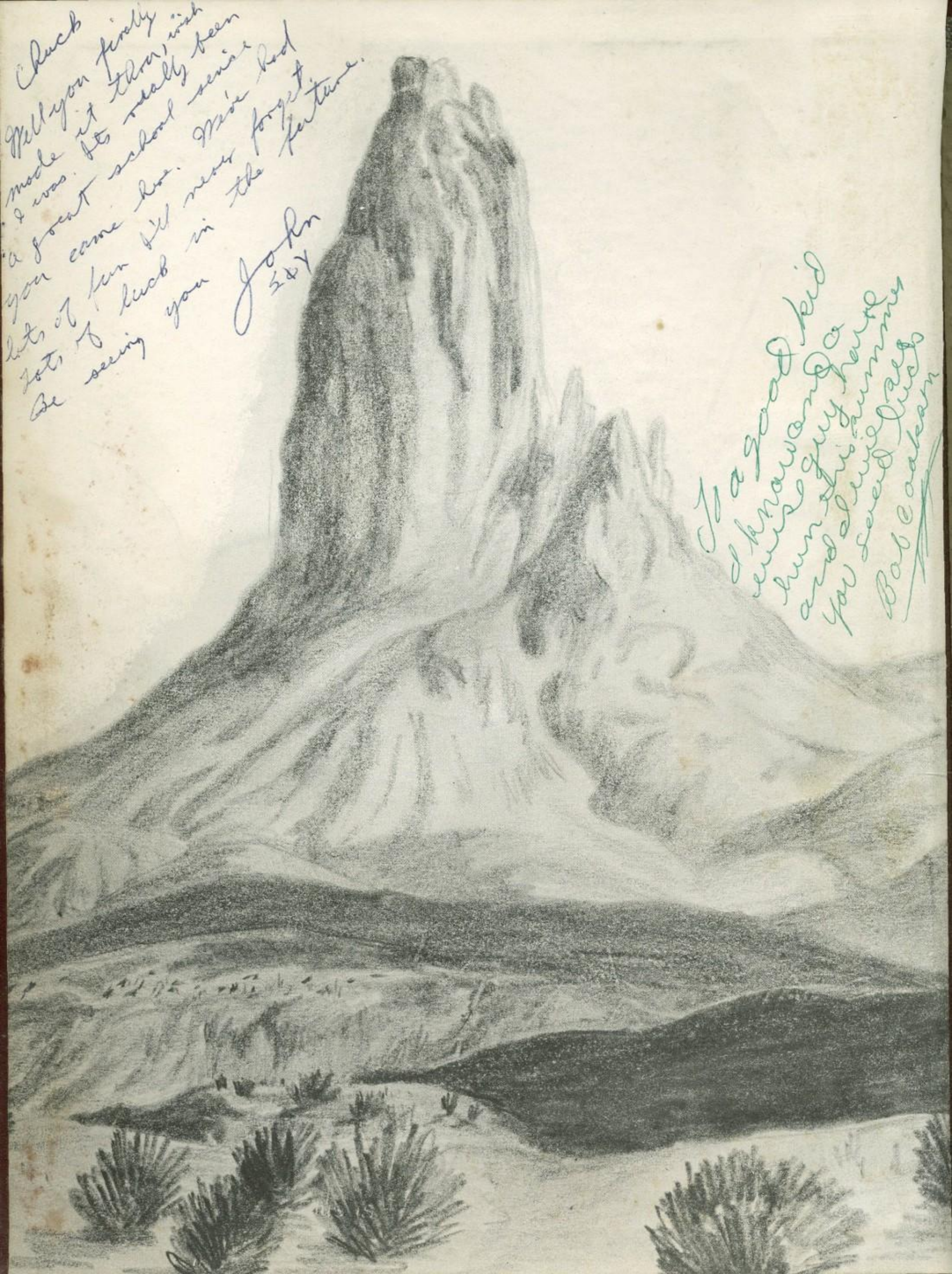
Chuck
Well you finally
made it thru, wish
I was. Its really been
a great school since
you came here. We've had
lots of fun I'll never forget.
Lots of luck in the future.
Be seeing you
John
S&Y
To a good kid
I know and a
wise guy have
him this summer
and I will see
you sweet luck
Bob Coakam

Chuck
Take it easy
and if you do anything
don't do it without
me
Steve
Swan

Chuck -
It was really
neat getting to
know you this year
in S.E.P. It was fun
considering it was
S.E.P. ( ) ( )
[illegible]
[illegible]
[illegible] Roberta Prentiss
"T"

Chuck
It's been a lot of fun
knowing you this year.
Take it easy this summer
Best of Luck
Bob Kerda
PET

Chuck -
It's been a lot of fun
having you in class Chuck
will be seeing you this
summer. Good Luck
Ken

Chuck,
It has really been great
going to school with you
the past few years. I know
that [illegible] will be a big
success [illegible]
to you [illegible] Future
Wally

This is Chuck Lovey

To
a real
good friend
here's hoping we
don't get into a fight
(I've had enough). Here's
hoping we stay friends for a long
time to come. I hope I see you during
the summer.

Lots of Luck
Walt

Chuck,
To a nice guy I have
known for a long time.
I hope that you will have
luck in everything that you
do in the future.

Your friend
Bonnie
Boyd

Chuck,
To a real
good friend
here's hoping we
don't get into a fight
(I've had enough). Here's
hoping we stay friends for a long
time to come. I hope I see you during
the summer.

Lots of Luck
Walt

Chuck,
To a real
good friend
here's hoping we
don't get into a fight
(I've had enough). Here's
hoping we stay friends for a long
time to come. I hope I see you during
the summer.

Lots of Luck
Mary Derryberry

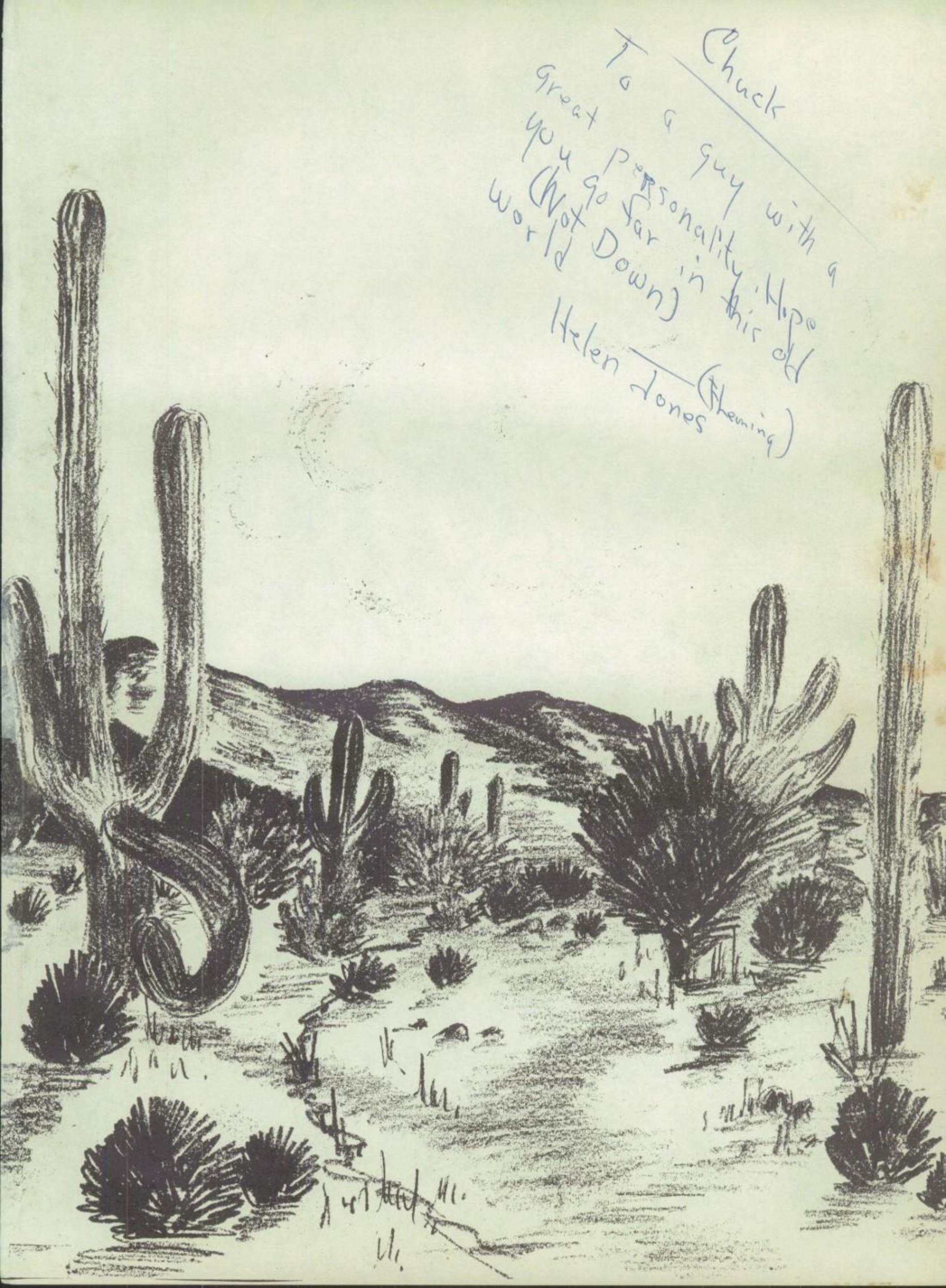
Chuck
To a guy with a
Great personality. Hope
you go far in this old
World Down
Helen Jones (Fleming)

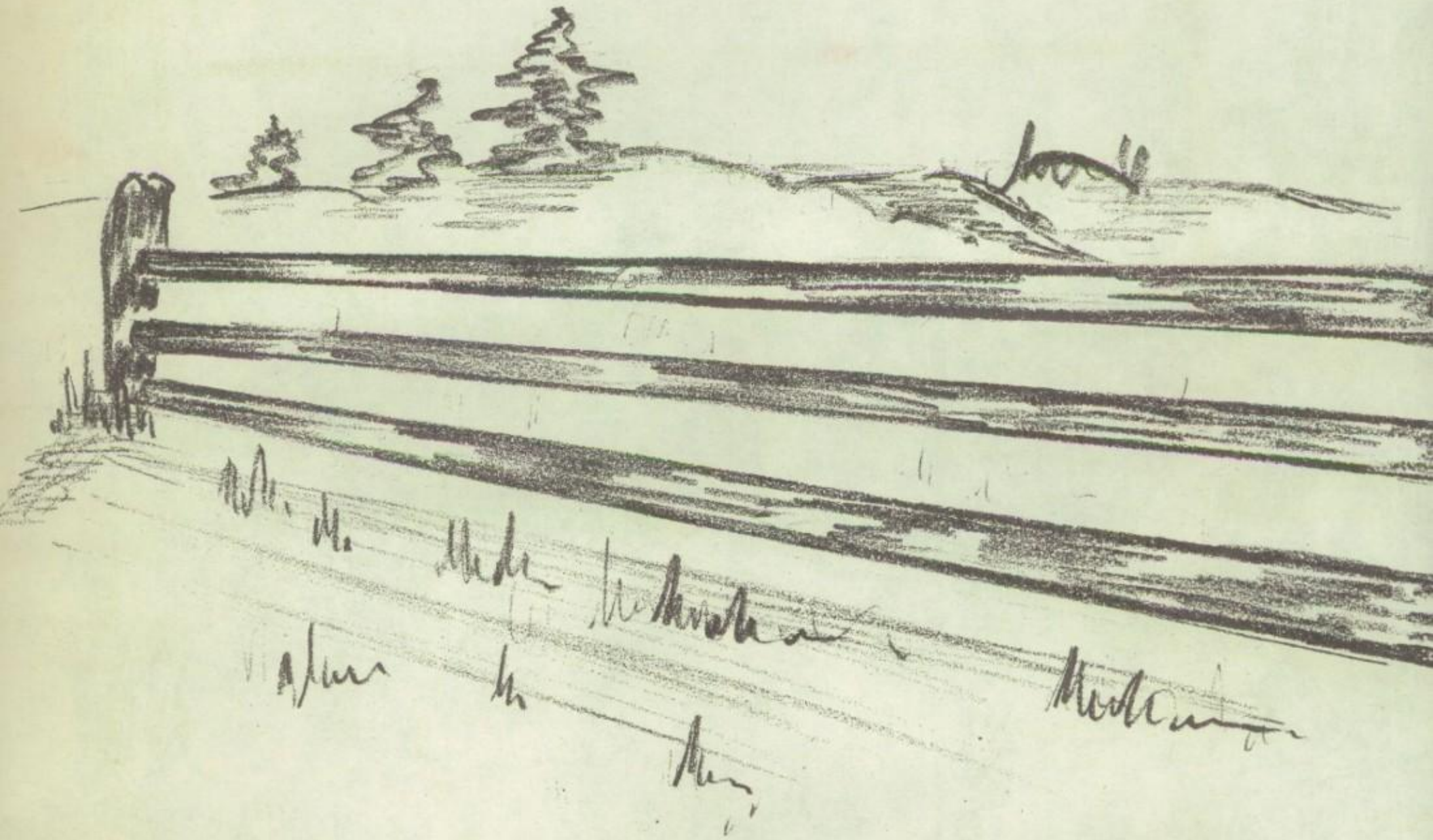

MAROON

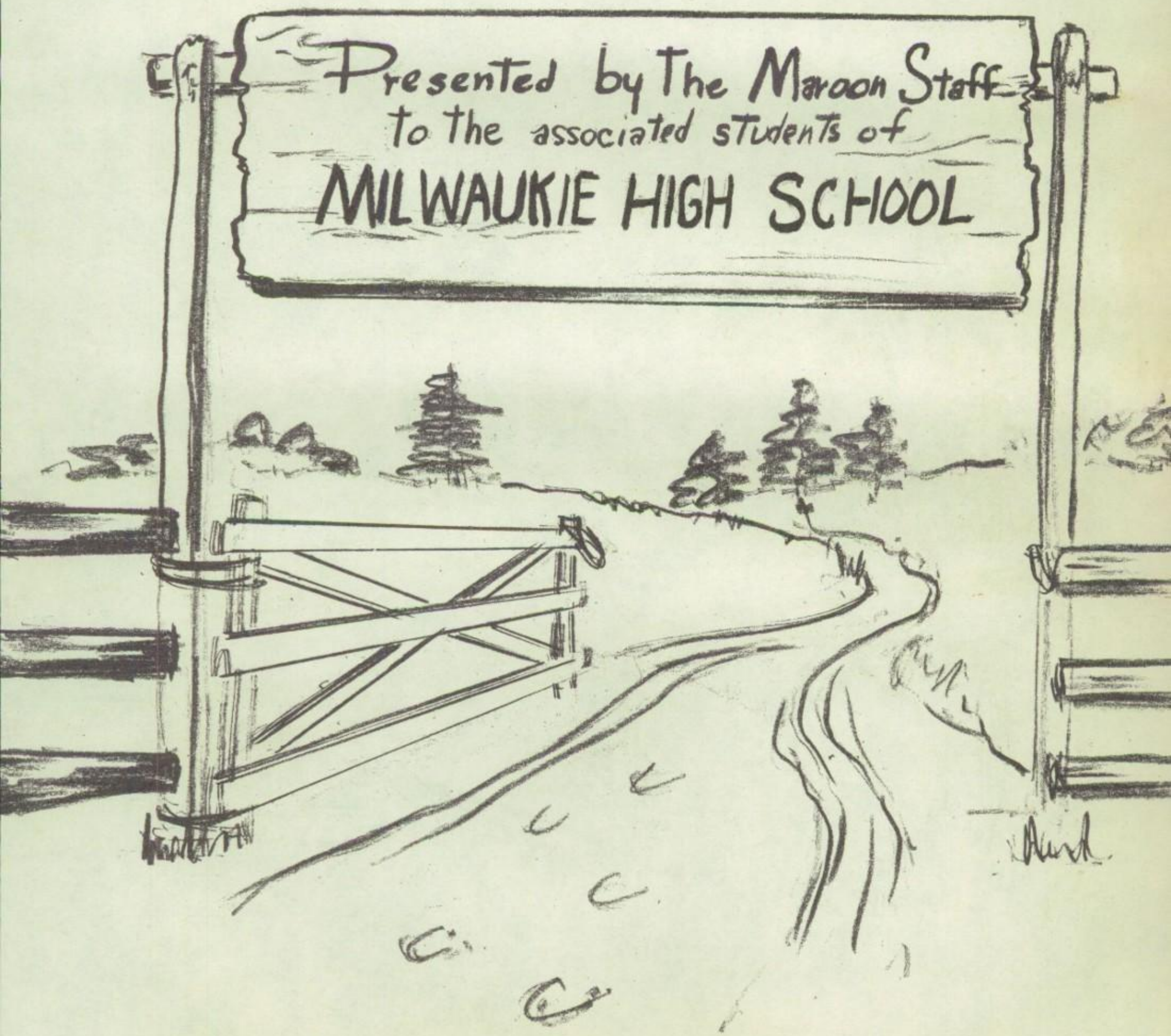
Presented by The Maroon Staff
to the associated students of
MILWAUKIE HIGH SCHOOL

Table of Contents

Management 8-23
Classes 24-73
Honors 74-89
Activities 90-103
Clubs 104-125
Fine Arts 126-143
Athletics 144-179
Advertisements 180-188

LETHA HOLBROOK
Editor

MAROON STAFF

ASSISTANTS
Amparo Sanchez
Penny Window

eated: Mollie Houghton, Albert Mortensen, Letha Holbrook, Amparo Sanchez, Pennie Window. *Standing*: Verna McDonald, Liz Lamb, Linda Robbins, Bob Findley, M
Webb.

ELIZABETH LAMB
Girls' Sports Editor

JUDY QUIMBY
Art Editor

GERRIE LAWLER
Class Editor

MOLLIE HOUGHTON
Honors Editor

VERNA McDONALD
Fine Arts Editor

MARY DAVIS
Club Editor

ALBERT MORTENSEN
Boys' Sports Editor

LINDA ROBBINS
Senior Editor

BOB FINDLEY
Business Manager

MANAGEMENT

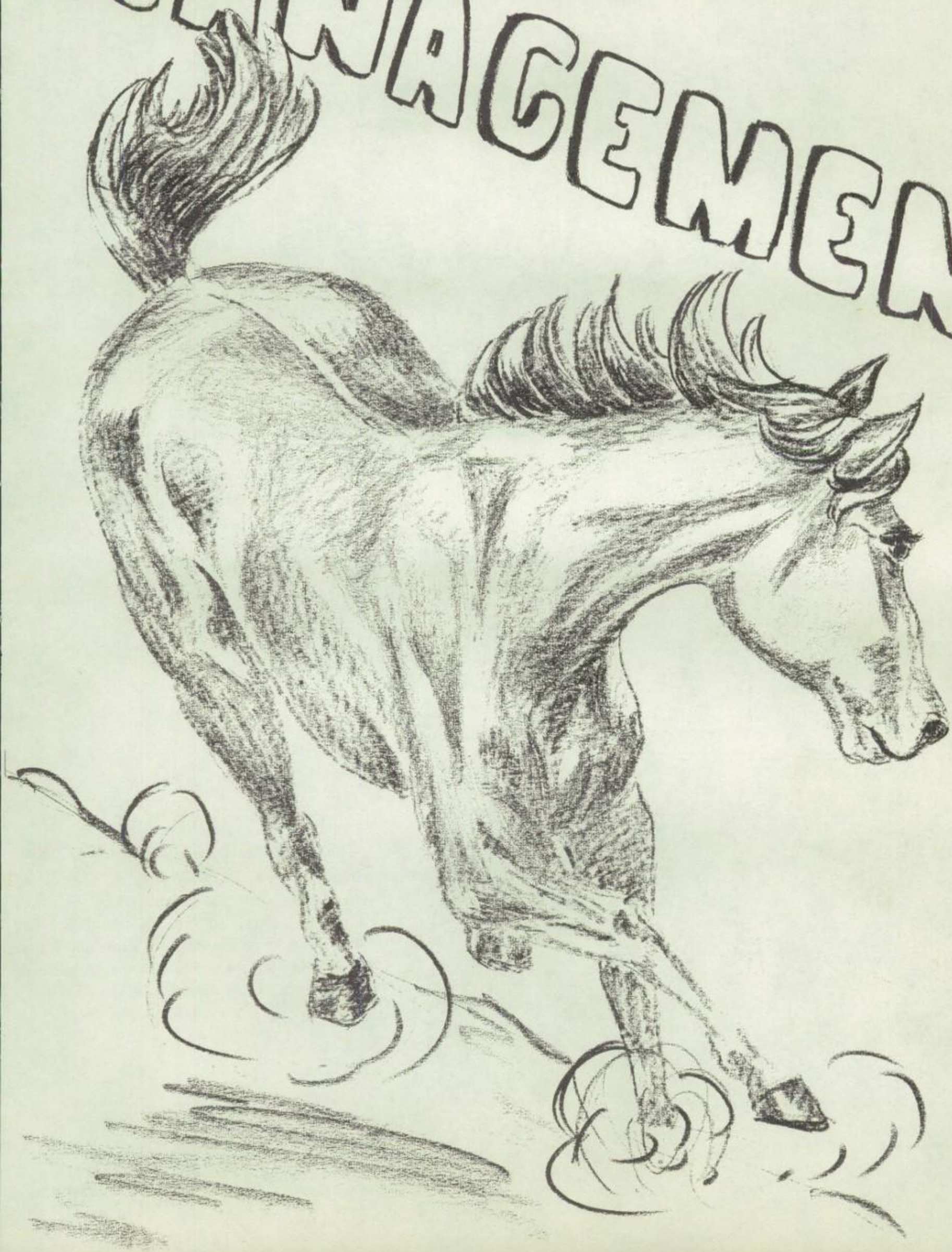

ADMINISTRATION

OWEN SABIN
Superintendent

Seated: Dr. Victor Phelps, E. C. Zak, Bill Collins, D. N. McCormick, Ray Renfrow. *Standing*: Owen Sabin, Ferd Paulsen.

SCHOOI. BOARD

The school board, made up of several public spirited citizens, are willing to sacrifice a lot of time to take care ot the school district's business. To carry out that responsibility the board levies taxes, determines general policies, and empolys professional educators to perform the various tasks of instruction.

JEROME LILLIE
Principal

THELMA FERRISS
Girls' Dean

PAUL MUNO
Boys' Dean

Row 1: Ross Pailthorp, Rod Wagner; President, Clyde Basler, Morriss Nelson. *Row* 2: Leroy Beghtol, Harwood Bloedel, Jerry Lillie, Ted Hickox.

DADS' CLUB

The Dads' Club sponsored its sixth annual show. The combined talent of parents, students, faculty and past alumni helped to make this show a rousing success. The proceeds will be used to benefit our students in the way of scholarships and equipment.

P.-T.A.

During this past year the P.-T.A. has coordinated the three hearts of a student's life: (1) the School Heart, (2) the Home Heart, and (3) the Community Heart.

From the proceeds of the P.-T.A. Scholarship Dance and also the food sales, we shall contribute one scholarship to some worthy person.

Mr. Edgar Fuller, Treasurer; Mrs. Harold Bluhm, 1st Vice-President; Mrs. Clyde Basler, Secretary; Mrs. Harmon Crites, President; Mrs. Emmett Dutton, 2nd Vice President; Mrs. Marvin Nelson, 4th Vice-President; Mrs. Lillian Masterman, 3rd Vice-President.

ENGLISH

MARGARET VANDERFORD
English
National Honor Society

SADIE JO READ
English
Preppers

JOYCE SCOTT
English
Journalism
The Milwaukian
Quill and Scroll

LUCY PIERSON
English
Assembly Coordinator

WARREN FAY
English and Drama
Senior Class Play
Tournament of Plays
Dads' Club Show
Thespians

GEORGE BOUTHILET
English
Creative Writing
Alpha Chi Hi- Y

A. R. ROBNETT
English
German
Senior Class Advisor

ESTHER KINNAN
English
Senior Counselor
Future Nurses

FRANCES WHITEHILL
Spanish
French
Preppers
Drama Club

LANGUAGES

STANLEY STARR
Latin
World History
Sophomore Class Advisor

MATHEMATICS

GEORGE CRANDALL
Algebra
General Math
Varsity Basketball
Freshman Football
J. V. Baseball

CLIFF MILLEN
Algebra
Geometry
J. V. Football
Freshman Basketball
Freshman Baseball

KAY STEVENS
Higher Algebra
Solid Geometry and Trig
Future Teachers

GLADYS CHANDLER
Algebra
Plane Geometry
Electronics Club

SCIENCE

ELIZABETH HERINGER
Biology
Junior Class Advisor

LYLE WILLIAMS
Chemistry
Physics

CAL ELSHOFF
Biology
Outdoor Club
Sophomore Class Advisor

DONALD DURLAND
Audio Visual
General Science
Physical Science
Audio Visual Club

ERNA SCHMIDT
Homemaking
Future Homemakers
of America

GRAYCE OLIVER
Speech
English
Speech Activities

NELL FLINT
Art
Art Club

THEODORE HAVLICEK
Band
Orchestra
Pep Band and Dance Band
Rose Festival
Math

ELECTIVE CLASSES

RALEIGH McVICKER
Choir
Glee
Musical
Seventeeners

ROBERT CRAIN
Distributive Education
Director of Adult Educ.
Student Store
Refresher Math

ARCHIE TIMMONS
Metal Shop
Metal Craft
Industrial Arts
Fire Squad
Auto Club

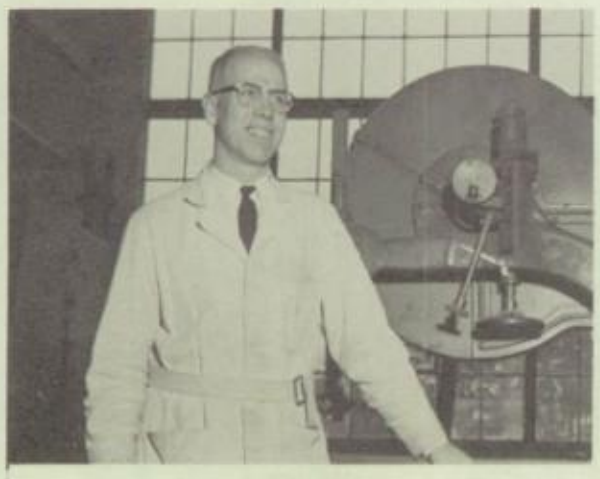

LAUREN GODARD
Industrial Arts
Wood Shop
Stage Crew

ROBERT YORKSTON
Mechanical Drawing
Industrial Arts
Photography

CHARLES McGEE
Vocational Ag.
Future Farmers

SOCIAL SCIENCE

EDGAR FULLER
American Problems
Student Council
Debate

LORAINE VICK
American Problems
Senior Class Advisor

RONALD WEBB
American History and Gov't.
Maroon Advisor

ROBERT MISLEY
American History and Gov't.
Varsity Football
Varsity Baseball
Wrestling Assistant
Social Studies

BILL FOELKER
Social Studies
Athletic Director
Varsity Track
Royal M

GEORGIA DUNNING
Social Studies
English
Freshman Class Advisor
Freshman Service

PHYSICAL EDUCATION

LORRAINE POMEROY
P. E. and Health
Athletta

BARBARA MORRIS
P. E. and Health
Rally

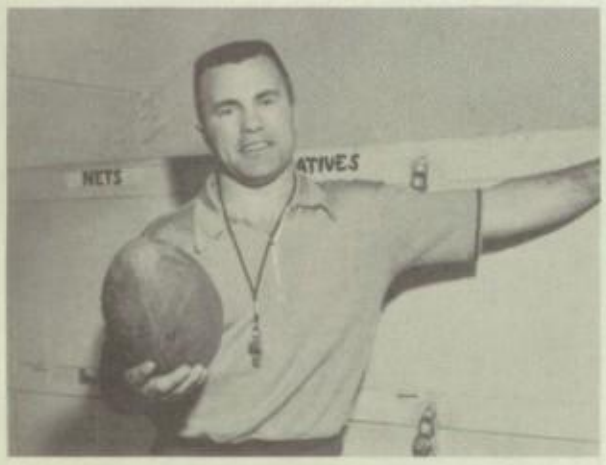

RON USELDINGER
P. E. and Health
Varsity Wrestling
Football Assistant
Track Assistant

ELMER LUCAS
P. E. and Health
Tumbling and Apparatus
Varsity Cross Country
Assistant Track

HERB BOOTH
P.E. and Health
Varsity Golf
Freshman Football
J. V. Basketball
Hi-Y

BUSINESS ARTS

JUANITA WOLF
Typing
Personal Typing
Junior Red Cross

MARY LEE DAVENPORT
Shorthand
Transcription
Tri-Y

BRUCE SCHRIEVER
Bookkeeping
General Business
General Math
Book Rental

LIBRARY

JOELLA ISA
Library
Library Club

ALICE POWELLSON
School Nurse

OFFICE STAFF

MRS. EMILY HOELZ
Bookkeeper

MRS. LORRAINE BROWN
Switch Board Operator

MRS. RUTH HABERLACH
Superintendent's Secretary

MRS. PEGGY SMITH
Attendance

MISS LUCILLE CALDWELL
Secretary

COOKS

Mrs. Sedgewick, Mrs. Gruhlke, Mrs. Thompson, Mrs. Thoney.

JANITORS

Ross Pailthorp, Harold Keller, Charles Reynolds, Al Searles, Ernie Church, Joe Libby, Paul Tidswell.

Special thanks must be extended to the cooks, janitors, and bus drivers for their cheerful service which they provide for our convenience.

ATTENDANCE OFFICE

Seated: Harry Berg. *Standing*: Jean Johnson, Linda Landis, Sharon Thom, Bev Brooks, Marilyn Watt, Carolyn Edmonds, Mary Davis, Amparo Sanchez, Vicky Callahan.

GIRLS' DEAN OFFICE

Seated: Mrs. Ferriss. *Standing*: Bette Aldridge, Virginia Edmiston, Joyce Aune, Bonnie Deffenbaugh, Donna Smith, Diane Hickox, Shirley Schuff.

SPORTS' OFFICE

Front Row: Marge Millar, Sharon Hilzer, Peggy Iffert, Marjo Docken, Lloyd Elliot, Ron Mantei, Doug Bridwell. *Back Row*: Larry Day, Gene Berg, Doug Crites, Lee Yoast, Wally Wolf, Ken Hart, Mr. Booth.

BOYS' DEAN OFFICE

Seated: Judy De Ford. *Standing*: Mary Renard, Jean Johnson, Joyce Nunamaker, Karen Jones, Janice Holsclaw, Irene Bechtold, Sharon Morrison.

MAIN OFFICE

Front Row: Elaine Covault, Margie Smith, Joann Hopp, Pat Osterman, Gloria Ebert, Judy Barnhart, Wanda Traudt, Kim Brewster. *Back Row*: Joan Bailey, Bonnie Cottrell, Pat Kendig, Reba Nelson, Janice Smith.

STUDENT GOVERNMENT

FIRST SEMESTER ROOM REPRESENTATIVES

Row 1. Bette Aldrige, Sue Holcom, Joyce Aune, Vickie Stones, Faraday Merrill, Lorna Barnhart, Marge Millar, Bonnie Ransdell. Row 2. Pat Kendig, Georgia Wettelan Sharon Thom, Anita Girvan, Andrea Pershin, Karen Turner, Judy Boeschen. Row 3. Jay Beck, Ron Mantei, Mike Norris, Sam Zook, Dan Phillips, Joe Egge, Denny Kir Ted Brewster, Clark Lindsay. Row 4. Phillip Becker, Dave Bottemiller, Gary Albright, Jerry Christiansen, Dick Boggs, Les Arent, Rod Lippert, Bob Matson, Doug Bric well, Craig Jacobson.

SECOND SEMESTER ROOM REPRESENTATIVES

Row 1. Pat Kendig, Jan Fisher, Bonnie Boyd, Sharon Thom, Bette Aldridge, Ardee Vines, Virginia Edmiston, Andrea Pershin, Sally Fowler, Linda Kelsey, Opal Jense Kathy Young, Bev Ferrell. Row 2. Tom Fouch, Gary Starr, Kim Brewster, John Wycoff, Joan Howard, Lynn Cillo, Lois Stone, Lorna Barnhart, Normandie Williamso Charell Lamb, Mike Rimer. Row 3. Len Delano, Varis Ratnieks, Lloyd Phelps, Lyle Ballew, Clark Lindsey, Jerry Christiansen, Jerry Crawley, Sam Zook, Rod Lipper Denny Carmen, Jon Busch, Mr. Fuller.

STUDENT GOVERNMENT ACTIVITIES

Luncheon at the student conference.

A buzz session.

An executive meeting.

Suggestions from the advisor.

Student conference.

STUDENT

TED BREWSTER
President

KATHY BASLER
Secretary

REBA JO NELSON
1st Vice-President
Finances

BODY OFFICERS

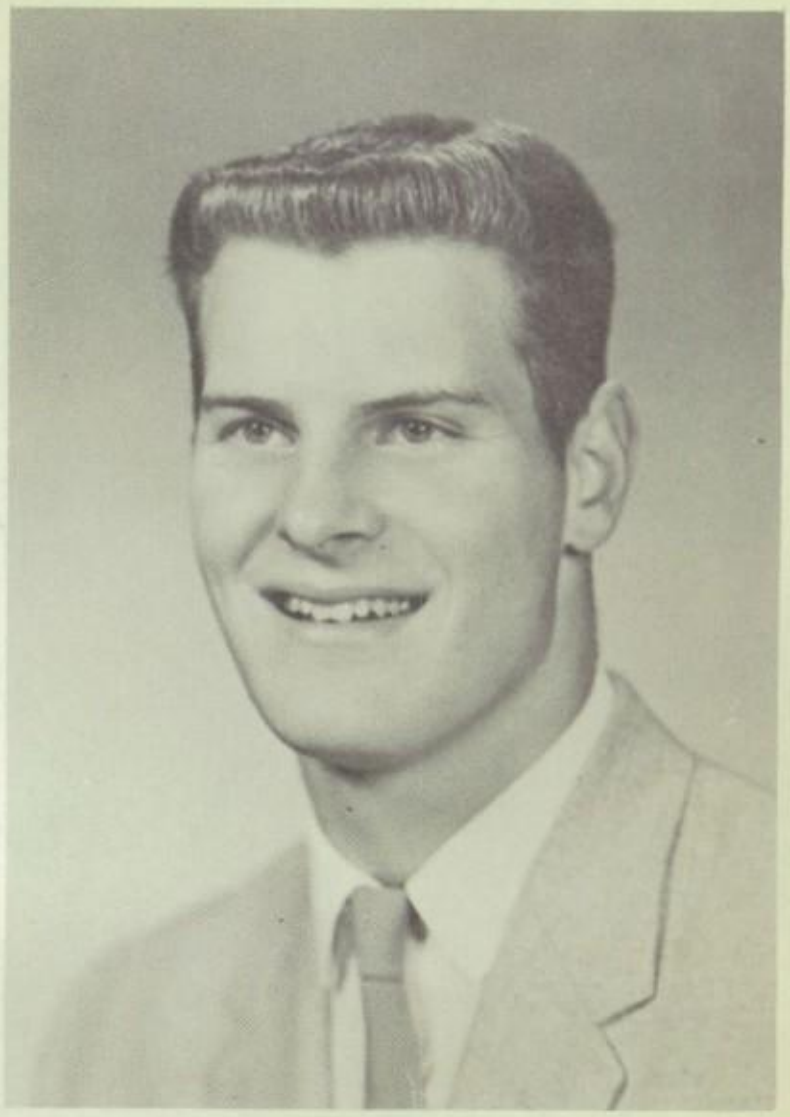

RODGER BLOEDEL
2nd Vice-President
Athletics

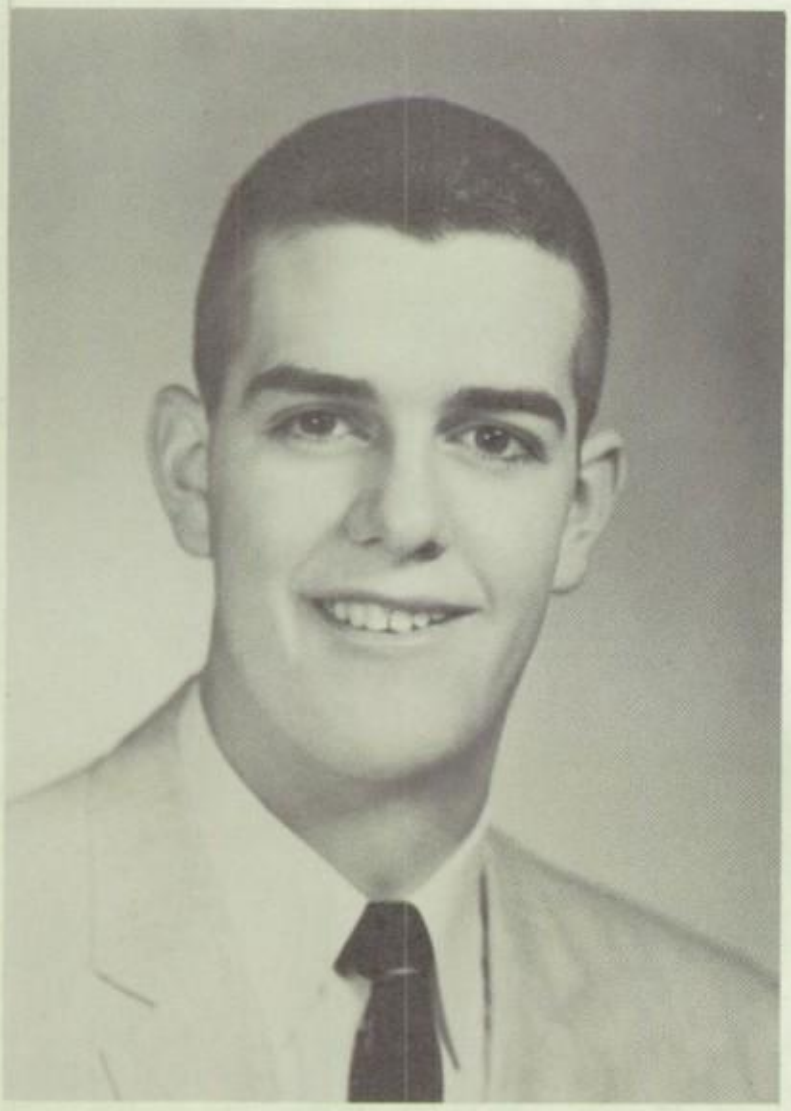

JIM BELL
3rd Vice-President
Publications

NAN JOHNSON
4th Vice-President
Organizations

CLASSES

SENIOR CLASS

BILL HENNIGS
Vice President

DELLA ROGERS
Secretary

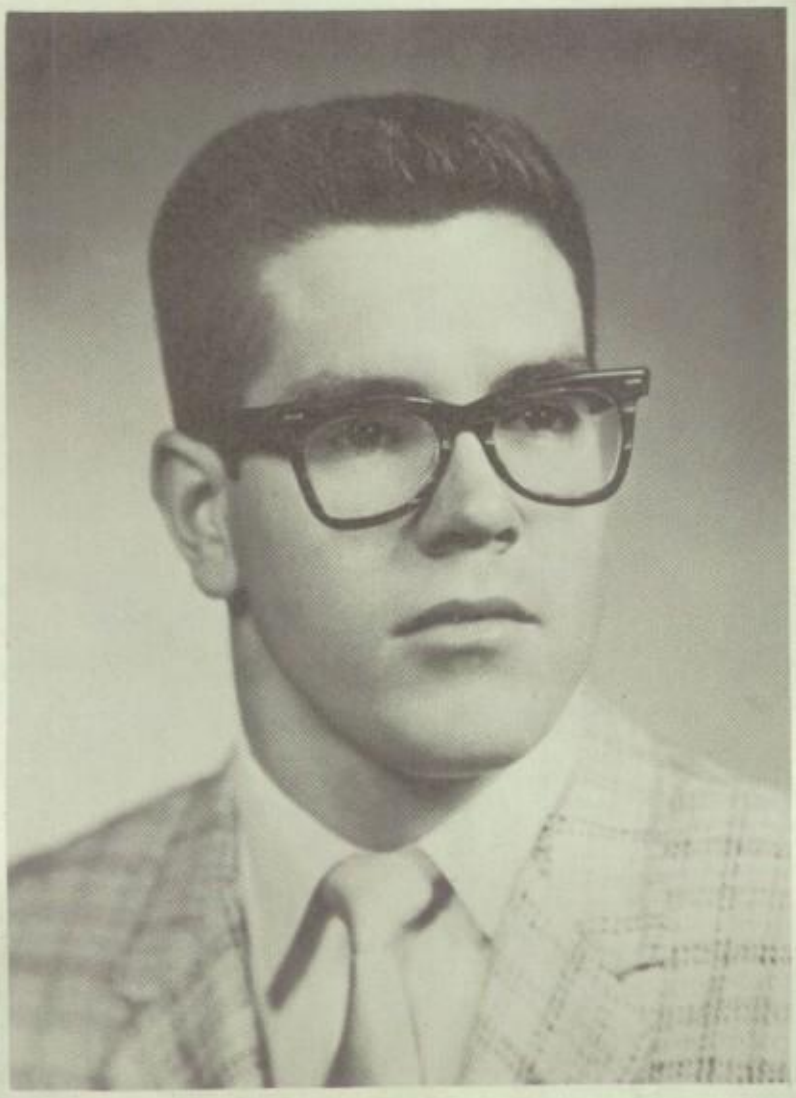

JERRY FENTON
President

LEE YOAST
Treasurer

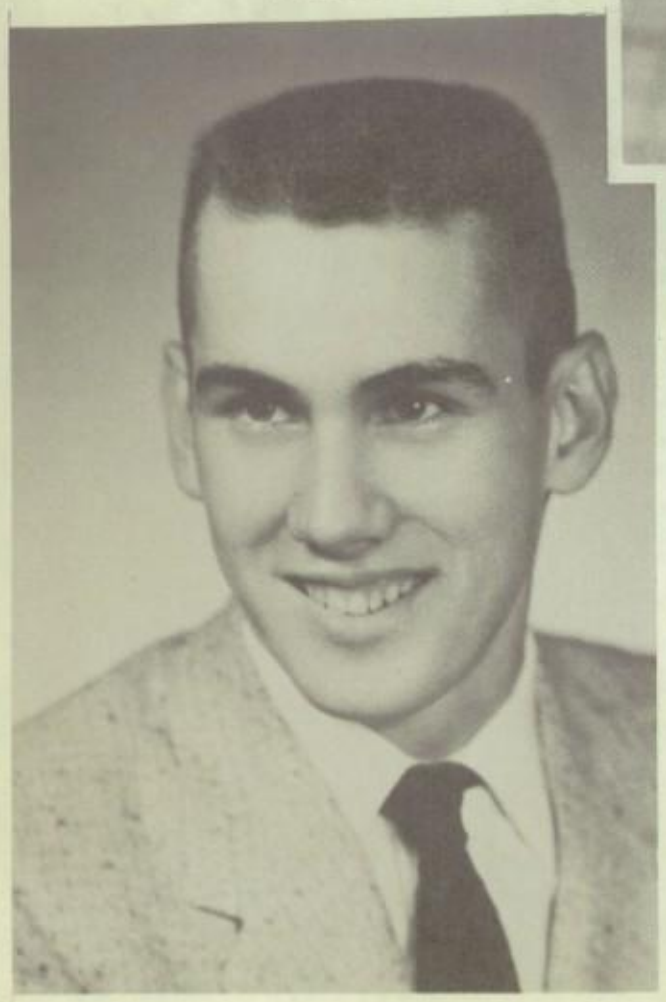

MIKE RIMER
Sgt.-at-Arms

TOP TEN

Row 1: Laurel Ratcliff, Diane Hickox, Irene Bechtold, Mollie Houghton. *Row* 2: Bette Aldridge, Elaine Kiesz, Nicky Fax, Shirley Schuff, Jeannie Kullberg.

PERMANENT COMMITTEE

FRONT ROW: Jeannie Kulberg, Jean Johnson, Fred Aebi, Pennie Window, Shirley Schuff. BACK ROW: Doug Bridwell, Charles Darby, Dave Baumgardner, Marcel Hurliman, John Hunter.

SENIOR HALL OF FAME

FRIENDLIEST
Bob Koida and Sue Holcomb

MOST TYPICAL
Larry Craig and Marjo Docken

WITTIEST
Don Hicks and Carolyn Meyers Landis

BRAINIEST
Laurel Ratcliff and Nicky Fax

MOST ATHLETIC
Liz Lamb and Ted Brewster

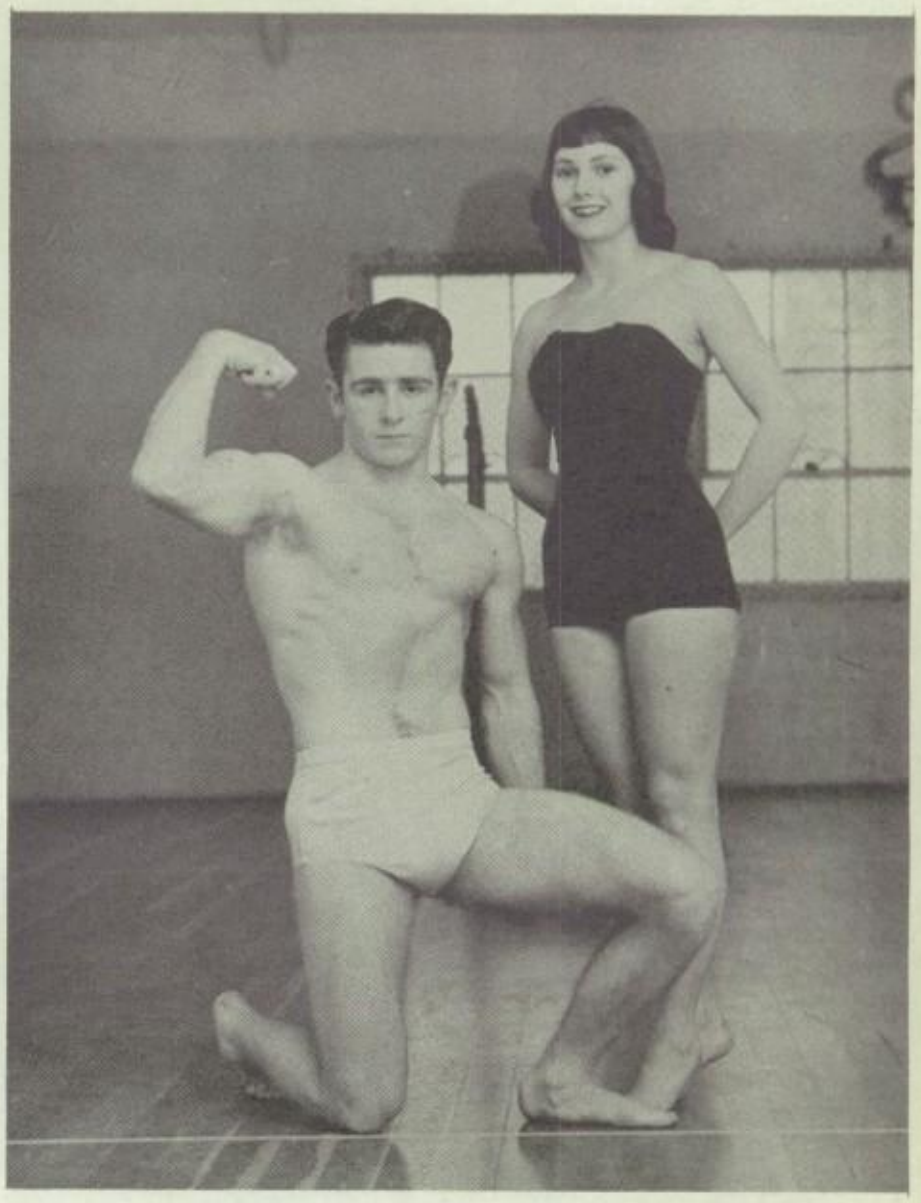

BEST FIGURE AND PHYSIQUE
Gordon Howell and Joyce Aune

BEST DRESSED
Larry Yunker and Irene Bechtold

MOST TALENTED
Bob Jackle and Janice Holsclaw

BEST LOOKING
Bill Hennings and Jean Johnson

MOST LIKELY TO SUCCEED
Jerry Fenton and Della Rogers

MOST OUTSTANDING SENIORS
Larry Day and Bette Aldridge

BEST DANCERS
Jerry Crawley and Penny Window

DAVID ACKERMAN

"One who loves his fellow man"

Pep Band 1, 2, 3, 4; Dance Band 3, 4; Dads' Show 2, 3, 4; Orchestra 1, 2, 3, 4; Exchange Assemblies 2, 3, 4; Electronics 1, 2, 3; Sec. 2; Audio Visual 1, 2, 3, 4; Room Rep. 1; Social Studies Rep. 1

BRIAN ADRIAN

"He is himself honest and able"

Transfer—Astoria 2; Band 1, 3, 4; Football Band 1, 2, 3, 4; Spring Concert 1, 2, 4; Pep Band 2, 4; Rod & Gun 1

FRED AEBI

"When joking is made a crime, he will be hanged"

Dads' Show 3, 4; Christmas Program 1; Cotton & Cord Comm. 2; Sigma Delta Phi 1, 2, 3, 4; Freshman Sgt.-at-Arms; Senior Perm. Comm.; Room Rep. 1, 3; D. E. Club 4; Basketball Manager 1

BETTE ALBRIGHT

"The kind of friend to have and to be"

Preppers 1, 2; World Fellowship 2; Rally 3, 4; Vice Pres. 4; Jr. Red Cross 3, 4; Sec. 3, Treas. 4; Girls' League Council 3; F.H.A. 1

GARY ALBRIGHT

"Is not life too short to bore ourselves"

Honor Roll 1,2,3,4; Sigma Delta Phi 1,2,3,4; Alpha Chi 1,2,3; Anglers' Club 1; Lettermen 3,4; Perm. Comm. 3; Social Studies Rep. 1; Basketball 1,2,3; Baseball 1,2,3,4; Football 1,2, 3,4; All-County 4; All-Metro 4; All-State 4

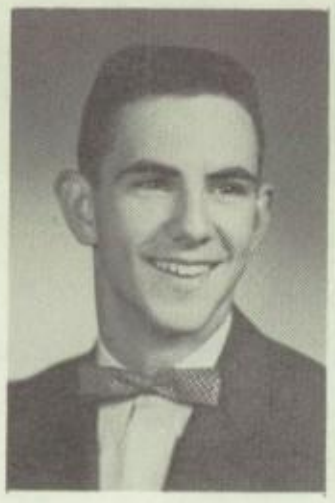

BETTE ALDRIDGE

"Those happy smiles on her lips which play—make friends to all who pass her way"

Room Rep 3, 4; Girls' League Vice Pres. 3, Pres. 4; Rally 3, 4, Council 3, Drill Master 4; Athletta 2, 3, 4, Vice Pres. 3; Zinotti 2, 3, 4, Sgt.-at-Arms 4; Perm. Comm. 1; Homecoming Princess 4; Miss Personality 3; Senior Hall of Fame; Preppers Princess 2; Nat. Honor Society 2, 3, 4; Honor Roll 1, 2, 3, 4

BEVERLY JEAN ALEXANDER

"The mildest manner and the gentlest heart"

Library Club 4; Preppers 1, 2; Bowling 4

KAREN ANDERSON

"A keen mind filled with wit."

LESLIE ARENT

"He is able because he thinks he is able"

Angling Club 1, 2; Thalians 1; Alpha Chi Hi-Y 3, 4, Pres. 4; Hi-Y Council 4; Vice Pres. 4

JOYCE AUNE

"It's nice to be natural and she's naturally nice"

Dads' Show 1, 2; Preppers 1, 2, Service Chairman 2; Athletta 2; Zinotti 3, 4; Room Rep. 4; Girls' League Council 4; Student Body 4th Vice Pres. 3; Cheerleader 2, 3, 4; Homecoming Queen 4; Hall of Fame 4; Championship Volleyball Team 2

JANICE BACKES

"I waste no time on worry"

Transfer—Washougal 2; Jr. Choir 2; Homecoming Comm. 1, 2; Freshman Assembly 2; Basketball Banquet 1; Glee Club; Pep Clnb 2; Tri-Y 3; Cheerleader 1, 2; Intramural Basketball; Softball 1, 2

DARRELL BAILEY

"A good man"

JOAN BAILEY

"She is all fun"

Dads' Show 3, 4; Armistice Assembly 4; Cotton & Cord Comm. 2; Prom Comm. 3, 4; Pi Sigma 1, 2, 3, 4, Vice Pres. 4; Zinotti 3, 4, Vice Pres. 4; Rally 4; Footlighters 1; Preppers 1, 2; Honor Roll 3, 4

JUDY BARNHART

"A sweet attractive kind of grace"

Freshman Class Treas.; Junior Perm Comm.; Exchange Assembly 2; Girls' League Style Show 4; Preppers 1, 2, Pres. 2; Pi Sigma 1, 2, 3, 4, Historian 2, Treas. 4; Zinotti 3, 4; Jr. Red Cross 2; Rally 3, Council 3; Nat. Honor Society 3, 4; Cheerleader 4; Winter Sports' Princess 4

DAVID BARTLETT

"I don't say much, but who knows what I think"

SHARON BASS

"Modest and quiet she goes her way"

Jr. Red Cross 2; Preppers 1, 2; Nurses Aid Class 4; Speedball 3

DAVID BAUMGARDNER

"He shall have friends wherever he goes"

Electronics 1, 2; Senior Perm. Comm.; Room Rep 4; D.E. Club 4

IRENE BECHTOLD

"She walks serenely"

Rally 4; Nat. Honor Society 2, 3, 4, Historian 4; Zinotti 3, 4; Future Nurses 3, Historian 3; Tri-Y 3; Jr. Red Cross 3; Preppers 1, 2; Footlighters 1; Honor Roll 1, 2, 3, 4; Room Rep 3; Senior Hall of Fame; Constitution Revision Comm. Chairman 4

ALAN BERCK

"Labor is the lot of man"

Angling Club 1, 2, 3, Sec. 3, Treas. 4; Electronics 3

GENE BERG

"Young and full of fun am I"

Junior Perm. Comm.; Phi Sigma Tau Hi-Y 2, 3, 4; Basketball 1, 2; Baseball 1, 2

RODGER BLOEDEL

"This is a man who has power and skill"

Phi Sigma Tau Hi-Y, Vice Pres. 4; 2nd Vice Pres. of Student Body 4; Boys' League Sec. 4; Freshman Pres.; Football 1, 2, 3, 4; Basketball 1, 2, 3; Baseball 1, 2, 3, 4; Mr. Personality 3

DICK BOGGS

"The little foolery that wise have makes a great show"

Debate Team 3; Sigma Phi Upsilon 2, 3, 4; Audio Visual 1,2; Room Rep. 4; Football 1, 2, 3, 4; Track 3; Letterman 3, 4

TRISTA BURGOYNE BOGGS

"A good friend is my nearest relation"

Dads' Show 1; Christmas Program; Freshman Assembly; Freshman Girls' Service Club; Swimming 1, 2; Volleyball 3

KEITH BOOS

"Which I have earned with the sweat of my brow"

F.F.A. 1,2,3,4, Sentinel 2, Vice Pres. 3, President 4

DAVE BOTTEMILLER

"A student, a mixer, an athlete"

Operetta 2, 3, 4; Christmas Program 1, 2, 3, 4; Dads' Show 2, 3, 4; Phi Sigma Tau Hi-Y Pres. 3, Town and Country Council, Pres.; Metropolitan Council, Pres.; Anglers Club 1, 2, Pres. 2; Honor Roll 1, 2, 3, 4; Football 1, 2, 4; Cross Country 3; Track 2, 3, 4; Basketball 1, 2, 3, 4

MARY BOVEY

"If good be there, she will find it"

Transfer Salt Lake City 4; Flute Sextette 2, 3; Christmas Program 2, 3, 4; Operetta 3, 4; Traveling Assembly 1, 2; F.H.A. 4; Betty Crocker Homemaker of Tomorrow 4; F.T.A. 4, Chaplain 4; Honor Roll 1, 2, 3, 4; Girl of the Month 4; Utah and Oregon All State Orchestras

BONNIE BOYD

"As merry as the day is long"

Room Rep 4; Preppers 1; Freshman Service Club; Jr. Red Cross 1, 2; Athletta 3, 4, Treas. 4; Tri-Y 3 Girls' Sports 1, 2, 3, 4

MIKE BREMMER

"Trouble never troubles him"

Student Workshop 3, 4; Nat. Honor Society 3, 4, Pres. 4; Phi Sigma Tau Hi-Y 2, 3, 4; Mr. Yule Tide 4; Football 1; Basketball 1, 2, 3, 4; Baseball 1, 2, 4; Golf 3

TED BREWSTER

"Great things are done when men and mountains meet"

Student Body Pres. 4; 2nd Vice-Pres. 3; Phi Sigma Tau 2,3,4; Sec. 2,3; Lettermen 1,2,3,4; Vice-Pres. 3,4; Quill and Scroll 4; Shrine Football 4; Mr. Sophomore; Football 1,2,3,4; Co-Capt. 4; Wrestling 1,2,3,4; Co-Capt. 3,4, State Champ 4; Baseball 1,2,3,4; Sr. Hall of Fame

DOUGLAS JON BRIDWELL

"Great things are done when men and mountains meet"

Sigma Phi Upsilon 2, 3, 4; Senior Perm. Comm. 4; Room Rep 3, 4; Fire Squad 2; Track 1; Basketball 1; Intramural Basketball 2,3; Golf 2

BEV BROOKS

"Ever charming, always smiling"

Transfer—St. Marys' Academy 2; Armistice Program 3; Phi Phi Phi 2, 3, 4, Pres 4, Corr. Sec. 3; Preppers 2; F.H.A. 2; Tri-Y 3; Hi Steppers 4

EUGENE BROWN

"His voice is like the splendor in June"

Transfer Central Catholic 2; Christmas Program 3, 4; Thanksgiving Program 3, 4; Operetta 4; Exchange Assembly 4; F.F.A. 2, 3, 4; Sec. 4; Auto Club 3, 4; Ensemble 4; Quartet 4

RICHARD MELVIN BUSIC

"A charitable man is a true lover of God"

Dads' Show 1; Band 1, 2, 3; Room Rep. 3; Intramural Basketball 2, 3, 4

LARRY BUZAN

"All he does, he does with all his might"

Freshman Assembly; Minstrel Show 4; Thanksgiving Program 4; Room Rep 1; Alpha Chi Hi-Y 3, 4, Vice Pres. 4; Photography Club 1, 2, Treas. 2; Basketball 1; Football 2; Track 1, 2, 3; Intramural Basketball 2, 3, 4; Intramural Football 3; Intramural Softball 2, 3

MARGARET CAMPBELL

"She is willing, she is able"

Choir 1,2; Christmas Program 1,2; Thanksgiving Program 1, 2; F.T.A. 3, 4, Vice Pres. 4; I.R.L. 4; Preppers 1, 2; Honor Roll 1, 2, 3, 4

CLIFFORD CHRISTENSEN

"By nature, wise"

Sr. Play; Milwaukian Staff 4; Oregon Youth Council 4; I.R.L. 3, 4, Pres. 4; F.T.A. 4, Treas. 4; Honor Roll 4 Intramural Basketball

JERRY CHRISTIANSEN

"Being good is such a lonesome job"

Room Rep. 2, 3, 4; Sigma Delta Phi 2, 3, 4; Auto Club 1, 2; Fire Squad 4; Football 1; Basketball 1

STEVE CHRISTIE

"All the great men are dying off, in fact, I don't feel so well myself"

Room Rep. 1, 2; Sigma Delta Phi 1, 2, 3, 4; D.E. Club 4; Fire Squad 1, 2; Basketball 1; Intramural Basketball 2, 3; Football 1

ROBERT COLLINS

"A good fellow among friends"

Room Rep. 1, 3; Fire Squad 1, 2; Intramural Baseball 2; Football 1, 2

JACK COOK

"What's the use of living if you can't enjoy yourself"

Sigma Phi Upsilon 1, 2, 3, 4, Sgt.-at-Arms 2, Vice Pres. 3, 4; D.E. Club 3, 4; Audio Visual 1, 2, Pres. 2; Auto Club 2, 3, 4; Room Rep. 2, 3; Fire Squad 3 Baseball 1, 2; Football 1; Wrestling 1, 2; Basketball 1; Track 1, 2

BONNIE COTTRELL

"She walks in beauty like the night"

Pi Sigma 1, 2, 3, 4, Historian 2, 3, Corr. Sec. 3

ELAINE COVAULT

"A trustworthy friend"

Girls' League Program 4; F.H.A. 1; Milwaukian Staff 4

Elaine Covault

LARRY CRAIG

"His heart is as great as the world"

Junior-Senior Prom Comm. 3; Choir 4; Christmas Program 1, 2; Phi Sigma Tau Hi-Y 2, 3, 4; Letterman 4; Senior Hall of Fame; Football 1, 2, 3, 4; Track 1; Wrestling 4

CHARLOTTE CRANSTON

"She moves with easy grace"

Freshman Service Club; Preppers 1, 2; F.H.A. 1, 2, 3; F.N.A. 2

AILSA CRAWFORD

"Travel has gained her many new friends"

Transfer—Cairo, Egypt 2; Cairoglyph Staff 1, Pharoah Year Book Staff 1; Tourn. of Plays 4; Girls' League Program 2; Orchestra 4; I.R.L. 2,3,4; Historian 3; Sec. 4; Honor Roll 4

JERRY CRAWLEY

"The day shall not be up so soon as I to try a new adventure"

Yell Squad 3, 4, Yell King 3; Audio Visual 1; Sigma Phi Upsilon 3,4, Sgt.-at-Arms 4; Room Rep 1, 2, 3, 4; Senior Hall of Fame; Wrestling 3; Football 1; Baseball 1

DOUGLAS CRITES

"Unless a man works he can not find out what he is able to do"

Boy of Yr. Comm. 3; Lettermen 1,2,3,4; Photography 2,3,4; Audio-Visual 1; Rotarian of the Month 3; Football Mgr. 1,2,3,4; Basketball Mgr. 1,2,3,4; Track Mgr. 1,2,3,4

DIANN MARIE DAHL

"Life is not life at all with out delight"

Freshman Service Club; Prom Comm. 1; Jr. Red Cross 1, 2; Preppers 2; D.E. Club 4

MICHAEL DANA

"Be what you appear to be"

CHARLES V. DARBY

"Words of truth and soberness"

Senior Play Manager; Perm. Comm. 4; Phi Sigma Tau Hi-Y 2, 3, 4; Chess Club 1; Honor Society 3, 4; Honor Roll 3; Intramural Basketball 3, 4; Intramural Football 3; Intramural Softball 3

MARY DAVIS

"Happy am I, from care I'm free"

Armistice Assembly 3; Tri-Y 3; Preppers 2; Frosh Service Club; Maroon Staff, Club Editor 4; Girls' Sports 1,2,3

NORMAN DAVIS

"His loyal friendship will carry him far"

Senior Play—Sound; Tournament of Plays 4—Sound and Lighting; Angling Club 1; Photography Club 1, 2, 3, 4

JUDITH SUE DAWSON

"A happy mixture of work and play"

Band 1, 2; Room Rep 1; Sadie Hawkins Dance Comm. 1, 2, 3; Spring Concert 1, 2; Nat. Honor Society 3, 4; Preppers 1, 2; Tri-Y 3, 4; Inter-Club Rep 4; Jr. Red Cross 2; Thalians 3, Vice Pres. 3; Honor Roll 3, 4; Girls' Sports 1, 2

LARRY WILLIAM DAY

"He gathers audiences wherever he goes"

Quartet 2, 3, 4; Operetta 2, 3; Armistice Assembly 2, 3, 4; Choir Vice Pres. 3, Pres. 4; Cheerleader 3, 4, Yell King 4; Junior Perm. Comm.; Senior Hall of Fame; Rotarian of Month 4; District Leadership Winner 4; Track 1, 2, 3, 4; Mr. Personality 4

BETTY DeBRAY

"Nothing is impossible to a willing heart"

Preppers 1, 2; Jr. Choir 1; Sr. Choir 2, 3, 4; Christmas Program 2, 4; Operetta 2, 3, 4; F.N.A. 4; Spring Concert 2, 3, 4; Armistice Assembly 2, 3, 4

STUART DES BRISAY

"It is fortune that rules men's lives"

BONNIE DEFFENBAUGH

"A laughing brook that never ceases to bubble"

Student Body Sec. 2; Miss Personality 2; Cheerleader 2, 3, 4; Homecoming Princess 4; Girl of the Month 4; Zinotti Tri-Hi-Y 2, 3, 4; Chaplain 3; Girls League Council 3; F.H.A. 3, 4; Preppers 1, 2, Sec. 1, Publicity Chairman 2; Dads' Show 2; Athletta 2, 3, 4, Treas. 3

JUDY DeFORD

"She enjoys life as it is"

Freshman Assembly; Father and Son Banquet 1, 2; Senior Play; Opretta 4; Preppers 1, 2; Footlighters

DOUGLAS DELANO

"He shall have a happy memory"

Christmas Program 1; Milwaukian Staff 4; Sigma Phi Upsilon 2,3,4; Auto Club 2,3,4, Vice Pres. 3, Pres. 4; Fire Squad 2,3,4, Fire Chief 4; D.E. Club 4; Outstanding Achievement Award 2; Football 1,3; Track 2,3; Intramural Basketball 3,4

LARRIE DOCKEN

"Mildest of manners with the bravest mind"

Hi-Y 2, 3, 4; Chaplain 2, 3; Auto Club 4; Junior Perm. Comm.; Letterman 4; Boys' League Rep. 2; Tennis 2, 3, 4; District Champ. 3; Football 1; Basketball 1, 2; Baseball 1; Boys' Sports 1, 2, 3, 4

MARJO DOCKEN

"You'll know her if you meet her, and you'll find it worth your while"

Armistice Assembly 3, 4, Co-Chairman 4; Chairman Prom Comm. 3; F.H.A. Style Show 1; Tri-Y 3, 4, Vice-Pres. 4; Rally 4; Junior Perm. Comm.; Room Rep. 2; Athletta 4; Preppers 1, 2; Nat. Honor Society 4; Senior Hall of Fame.

MARIAN DONAHUE

"With honest pride she scorns each self-ish end"

Transfer—Lee Vining, Calif. 4; Cheerleader 3; Band 3, 4; Dance Band 3, 4; Glee 1, 2; Chorus 3; Photo Editor, Annual 3; Ski Team 2, 3

JERRY DUMOLT

"Go along with me, the best is yet to come"

F.F.A. 1, 2, 3, 4; Sec., Vice-Pres.; Auto Club 4, Sec. 4

JERRY DURHAM

"No is also an answer"

Audio Visual 1; D.E. Club 4; Football 1, 2, 3; Intramural Basketball 4; Track 1, 2; Basketball 1

GLORIA EBERT

"Her thoughts and conduct are her own"

Christmas Program 1, 3; Orchestra 3; Preppers 1, 2; Girls' League Council 1, 2; Athletta 1, 2; Rally 3, 4; Room Rep. 1, 2, 3; Girls' League District Rep. 2; Cotton & Cord Comm. 2; Tennis 1, 2, 3; Girls' Sports 1, 2, 3

VIRGINIA EDMISTON

"Loyal to truth and friendship"

Athletta 2,3,4; Room Rep. 4; Tri-Y 4; Honor Society 3,4; Honor Roll 2,3,4; Volleyball 1,2, 3,4; Manager 3; Tennis 3,4; Operetta 2,3,4; Spring Concert 1,2,3,4; Orchestra 1,2,3,4; Choir 3,4

CAROLYN EDMONDS

"Time is capital; she invests it wisely"

Preppers 1,2; Room Rep. 1,2,3; Honor Roll 1,2; Swimming Team 3

RON EDMONDSON

"Tis love that makes the world go round"

Football 1,2,3,4; Basketball 1,2,3; Room Rep. 1,2; Class Vice Pres. 1; Honor Roll 1,2; Lettermen 3,4; Phi Sigma Tau Hi-Y 3,4; Intramural Basketball 4; Variety Show 4

FRANCIS ELKINS

"Once a friend, always a friend"

Transfer—North Marion 3; Dads' Show 3; F.F.A. 1,2,3,4; Publicity chairman 4; Lettermen 1,2; Room Rep. 4; Senior Nom. Comm.; Cross Country 1,2,4; Track 1,2,3,4; Basketball 2; Intramural Sports 3,4

JOYCE ELKINS

"Her goodness is to be admired"

Armistice Assembly 3,4; Prom Comm. 3; Tri-Y 3,4; Program Chairman 4; F.H.A. 2

MIKE ELLINGBOE

"It is best to be cautious and to avoid extremes"

Choir 3,4; Thanksgiving Program 3,4; Christmas Program 3,4; Spring Concert 4; D.E. Club 4; Audio-Visual 1

LLOYD ELLIOTT

"A finished gentleman from head to toe"

Room Rep. 1; Hi-Y 2,3,4; Lettermen 4; Track 1; Basketball 1; Baseball 2,3,4; Football 1,2,3,4

JAN ELLIS

"If she will, she will; If she won't, she won't"

Operetta 3,4; Christmas Program 2,3,4; Spring Festival 2,3,4; Freshman Assembly; Athletta; Tri-Y; Preppers; Thalians; Jr. Red Cross; Swimming; Tennis

JUDY ENGELMAN

"Gentle and Kind"

Transferred from Spokane 4; Tri-Y 4

VIRGINIA ERICSEN

"Have you ever seen her sad"

Senior Play; Armistice Program 4; Prom Comm. 3; Room Rep. 3; F.H.A. 3,4; Girls' Sports 1,2; Big and Little Sister Comm.

ALLAN EVENSON

"A man who chooses his own society"

Transfer—Oberon, North Dakota 3; Choir 1, 2; Basketball 1,2; Intramural Basketball 4; Class Pres. 2

NICKY FAX

"A scholar, and a good one"

Dads' Show 3; Alpha Chi Hi-Y 3,4, Treas. 4; Angling Club 1,2,3; Treas. 3; Honor Society 2,3,4; Chess Club 1; Senior Hall of Fame; Honor Roll 1,2,3,4

JERRY FENTON

"Wit and wisdom are born with a man"

Phi Sigma Tau; Senior Pres.; Senior Hall of Fame; Football 1,2,3,4; Basketball 1,2; Wrestling 3,4; Baseball 1,2,3,4

BOB FINDLEY

"Loyal to himself and mankind"

Orchestra 1,2,3,4; Band 2,3,4; Sec. 4; Senior Play; Musical Comedy 3,4; Dads' Show 1,2,3, 4; Student Director Pep Band 3,4; Business Manager, Maroon 4; F.T.A. 4; Honor Roll 2, 3, 4; Nat. Honor Society 3,4

LEN FINKEL

"Happy and carefree all the day"

Alpha Chi Hi-Y 3,4; Letterman 2,3,4; Pres. 4; Football 1,2,3,4; Frosh Basketball; Track 1,2, 3,4

JANET FISHER

"She is successful in all she attempts"

Transfer—Franklin 2; Prom Comm. 3; Armistice Assembly 3,4; Cotton & Cord Comm. 2; Christmas Program 2; Thanksgiving Program 2; Sweetheart Ball Comm.; Preppers 2; F.H.A. 2,3,4; Parliamentarian 4; Tri-Y 4; Room Rep. 4; Nat. Honor Award 1; Honor Roll 1,3,4

CHARLENE FRAZIER

"She is pretty to walk with and witty to talk with"

Transfer—Spokane 3; Armistice Assembly 3,4; Prom Comm. 3; F.H.A. Style Show 3; Girls' League Style Show 4; Tri-Y 3, 4; Interclub Cabinet Vice-Pres. 4, Sec. 3; Rally 4; Pep Club 2; Milwaukie Tri-Y Princess; Tri-Y Queen

RICHARD FREEMAN

"His life is his to mold"

Transfer—Eugene 2; D.E. 4; Football 1,2; Intramural Basketball 1,3,4

GERRI GAUGER

"A different personality and a most gracious smile"

Transfer—Saint Mary's 2; Red Cross; Art Club 4; Christmas Program, Art Work; Senior Play, Art Work

PAT GAY

"Simplicity in manner has an enchanting effect"

Operetta 4; Christmas Program 2,3,4; Spring Concert 2,3,4; Armistice Assembly 4; Preppers 1,2; Footlighters 1; Library Club Pres. 4; F.H.A. 1,2

SHARON GEORGE

"No more capable person could be found"

Dads' Show 2; Armistice Assembly 3; Rally 4; Tri-Y 3; Preppers 1,2; Thalians 2,3; Treas.: Footlighters 1; Girl of the Month 3; Tri-Y Winter Princess 3; Girls' League Council 4; Junior Perm. Comm.; Prom Comm. 3

KEN GIDDINGS

"Smooth runs the water where the brook is deep"

Transfer—Cleveland 3; Lettermen 3,4; Nat. Honor Society; Honor Roll 3; Track 1,2; Basketball 1,2,3,4; Cross Country 1

GENE GLIVINSKI

"The essence of politeness"

D.E. Club 4; Electronics 2

DON GRAF

"Thoughts are mightier than the strength of hands"

Dads' Show; Skin Divers, Vice Pres. 3

WARREN HABLUETZEL

"None but himself can be his parallel"

Sigma Phi Upsilon 1,2,3,4; Fire Squad 2,3; D.E. Club; Vice Pres. 4; Auto Club Pres. 3; Rock & Mineral 2; Track 1,2; Boys' Sports 1

DON HAMBURG

"In himself is his might"

Sigma Phi Upsilon; D.E. Club Parliamentarian 4; Sports 1

DENNIS HARDMAN

"Men of few words are often the best"

Band 1,2,3,4; Orchestra 3,4; Dance Band 2,3, 4; Metro Band & Orchestra; Westerners; Spanish Club; Golf

PAUL HARRIS

"Happiness lies, first af all, in health"

Band 1,2,3,4

KENNETH HART

"Nobody loves life like a young man"

Lettermen 3,4; Track 1; Football 1,2,3,4; Basketball 1,2,3,4; Baseball 3,4

JUDY HARTMAN

"A firm determination will always win out"

Transfer—Honolulu 1; Toastmasters Speech Contest 2; Phi Phi Phi 3,4; Sec. 4, Treas. 3; D.E. Club 3,4; Sec. 3, Historian 4; Preppers 2

VERNON HARTSHORN

"A hard beginning marketh a good ending"

Student Store; Electronics; Honor Society

RAY HASKINS
"A kind face, a kind heart"

LOREN HAWKINS
"Gentle in manner, firm in reality"
Fire Squad 3,4; Auto Club 3,4; Electronics 1,2

CAROL HAYS
"Gaiety without eclipse"
Transfer—Jefferson 3; Drama 3; Choir 3,4; Operetta 4; D.E. Club 4; Girls' Sports 1,3

JEAN HAYWARD
"Quietly she goes her way"
Pendleton Convention D.E. 4; State F.H.A. Convention 3; Sweetheart Ball Comm. 2; Freshman Service Club; F.T.A. 3,4; D.E. Club 4; Preppers 2; Girls' Sports 1,2,3; Tennis 2; Badminton 3

DONNA HEMSWORTH
"A happy heart is better than a full purse"
Christmas Program 1,2; Room Rep. 3; Prom Comm. 3; Thanksgiving Program 1,2; Spring Concert 2; Pi Sigma 1,2,3,4; Pres. 4; Preppers 1,2; Corres. Sec. 3

BILL HENNINGS
"Nothing recommends a man more to a female mind than good looks"
Chairman Cotton & Cord Comm. 2; Sigma Phi Upsilon 2,3,4; Sophomore Pres.; Senior Vice Pres.; D.E. Club Pres.; Room Rep. 2,3,4; Fire Squad 2; Auto Club 3,4; Senior Hall of Fame; Football 1,2; Intramural Football 3

DIANE HICKOX
"If every good deed were a cent, she'd be a millionaire"
Dist. Girls' League Pres. 4; Rally 3,4; Pres. 4; Girls' State Rep. 3; Girl of the Month 3; Nat. Honor Society 3,4; Ensemble 2,4; Operetta 1, 2,3,4; Thespians 4; Christmas Program 1,2,3,4; Girls' League Sec. 2; Class Sec. 3; Jr. Red Cross 1,2,3,4; Pres. 3

DON HICKS
"Filled with jokes from toe to crown—no chance to be sad when he's around"
Dads' Show 1; Room Rep. 2,3; Intramural Basketball 3; Sigma Phi Upsilon 2,3,4; Rock & Agate 2; Fire Squad 2; Senior Hall of Fame

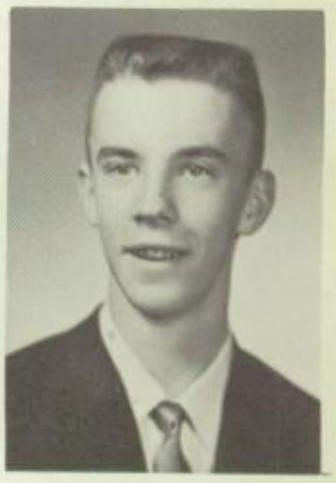

WALT HICKS
"Happy men shall have many friends"
Angling Club 2,3; Audio Visual 1,2,3; Letterman 4; Sgt-at-arms; Audio Visual; Football 1,4; Baseball 1,2; Wrestling 4; Track 4

SHARON HILZER
"By the twinkle of her eye, I fear she plotted mischief"
Christmas Program 1; Frosh Service Show 1; Dads' Show 1,4; Spring Concert 1,2; Frosh Service Club; Office Staff 4

JOHN HINTZ
"Do as you would be done by"
Transfer from Franklin 2

DEON HITTLE
"With a modest and quiet air"
Dads' Show 2,3,4; Senior Play 2,3,4; Junior Play 2,3,4; Prom Comm. 2,3,4; Tourn. of Plays 2,3,4; Christmas Program 2,3,4; Operetta 2,3,4; Rock & Mineral Club 1,2,3; Art Club 3,4; Future Nurses 4; Intramurals 1,2,3

LETHA HOLBROOK

"Nothing is impossible to a willing heart"

Maroon Staff Editor 4; Orchestra 1,2,3,4; Operetta 3,4; Christmas Program 1,2,3,4; Northwest Orchestra 3; Spring Concert 2,3,4; String Quartet 3,4; Tri-Y 4; Honor Society 2,3,4; Honor Roll 3; Girls' Sports 1; Quill & Scroll 4

SUE HOLCOMB

"A smile in her eyes, on her lips a song"

Transfer—Oregon City 3; Ensemble 3,4; Operetta 3,4; Triple Trio 4; Choir 3,4; Christmas Program 3,4; Exchange Program 3,4; Spring Concert 3,4; Hi Steppers 3,4; Honor Society 3,4; Senior Hall of Fame; Winter Sports Queen 4

JANICE HOLSCLAW

"Like the nightingale she sings"

Operetta 1,2,3,4; Choir 1,2,3,4; Ensemble 2,3,4; Triple Trio 4; Christmas Program 1,2,3,4; Thanksgiving Program 1,2,3,4; Dads' Show 2,3,4; J.V. Yell Leader 3; Girls' League Council 1; Pi Sigma 2,3,4; Vice Pres. 4, Chaplain 4; Senior Hall of Fame

JOANNE HOPP

"The mildest manners and the gentlest heart"

Armistice Program 4; Prom Comm. 3; Big and Little Sister 4; Preppers 2; F.H.A. 1,2,3,4, Sec. 2, Vice Pres. 3, Pres. 4; Rally 3,4; Girls' League Sec. 4; Room Rep. 3; Sweetheart Ball Princess 3; Girls' Sports 1,2; All-Star Volleyball 1

MOLLIE HOUGHTON

"To seek glory is not conceit"

Tourn of plays 2,3; Maroon Staff 4; I.R.L. 3,4; Vice-Pres. 4; Preppers 1,2; Footlighters 1; Thalians 2,3; Athletta 4; Nat. Honor Society 2,3,4; Honor Roll 1,2,3,4; Girls' Sports 1,2,3,4

JEANINE HOWARD

"A lady of inches and every inch a lady"

Pi Sigma 1,2,3,4, Treas. 3, Sec. 4; Honor Roll 4; Dads' Show 2; Operetta 1,2,3; Christmas Program 1,2,3; Spring Concert 1,2,3; Cotton & Cord Comm. 2; Room Rep. 4; D.E. 4; Hi Steppers 3

GORDON HOWELL

"A mighty man"

Choir 3,4; Senior Hall of Fame; Football 1; Track 2

BONNIE HUGHES

"Art for arts' sake"

Art Club 3,4

JOHN HUNTER

"Good grooming is the mark of a good man"

Electronics 1; Photography 1; Thalians 2; D.E. 4; Senior Prom. Comm.; Golf 2,3; Intramural Ping Pong 2

MARCEL HURLIMAN

"A bold man"

F.F.A. 1,2,3,4; Treas. 2; Pres. 3; Hi-Y 1; Wrestling 1,2,3,4; Fifth Place State 4; Baseball 1; Intramural Basketball 3,4

PEGGY IFFERT

"I'm just a minute and a half tall"

Tourn. of Plays 1; Christmas Program 2; Cotton & Cord Comm. 2; Operetta 3; Exchange Assembly 3; Pi Sigma 1,2,3,4, Treas. 3, Chaplain 2, Corr. Sec. 3,4; Preppers 1,2; Footlighters 1; F.H.A. 2; Cotton & Cord Princess 3; Frosh Assembly.

HOPE IRA

"Tomorrow always brings her a new day"

Dads' Show 2,3,4; Junior-Senior Prom 2,3,4; Christmas Play 2,3,4; Operetta 2,3,4; Tourn. of Plays 2,3,4; Sadie Hawkins 3,4; Minstrel Show 4; Senior Play 3,4; Art Club 3,4

ROBERT JACKLE

"What comes from the artist comes from the man"

Room Rep. 1,2,3; Sadie Hawkins 4; Art Club 4; F.F.A. 1,2,3; Reporter 2; Safeway Award 2; Sigma Phi Upsilon 3,4; Senior Hall of Fame; P.T.A. Poster Contest, First Place 3; Football 1,2,3; Wrestling 1; Baseball 1

TOM JENSEN

"Silence is golden"

OPAL JENSEN

"With honest pride she scorns each selfish one"

Transfer—Hood River 4; Room Rep. 4; Band 1,2; Drama Play; G.A.A. 1; Historian; F.H.A. 1,2,3; Sec.-Treas. 2; Pres. 3; Honor Roll 1,2, 3,4

JEAN JOHNSON

"Here beauty outshines the rest"

Senior Perm. Comm.; Junior-Senior Prom Comm. 3; Cotton & Cord Comm. 2; Office Staff 4; Pi Sigma 2,3,4; Rally 4; Zinotti 3,4; Preppers 1,2; Senior Hall of Fame; Room Rep. 2,3

ELMER JOHNSON

"He smiles, and smiles, and is still the villain"

D.E. Club 4; Room Rep. 2,3; Honor Society 1; Football 1; Basketball 1; Baseball 1

SANDY JOHNSON

"On wings of winds came flying"

Frosh Service Club; F.H.A. 1,2; Frosh Talent Program; Art Club 4; Christmas Program 4

LLOYD JOHNSTON

"With modesty he bears himself"

JIM JOLLEY

"A happy-go-lucky guy"

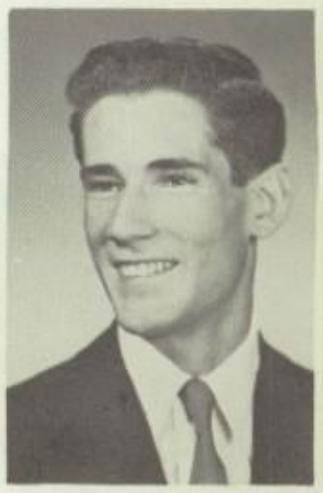

ALICE JONES

"A soul or honor, truth and loyalty"

Choir 4; Dads' Show; Art Work 3; Operetta 4; Art Club 4; Christmas Program 4; Art Work 3,4

KAREN JONES

"Begone dull care, Thou and I shall never agree"

Dads' Show 2; F.H.A. 1; Preppers 1,2; D.E. 4

PETE JONES

"A gentle man of a good conscience"

Dads' Show 3; Band 1,2,3,4; Photography 1,2, 3,4, Pres.

ROBERT JORDAN

"Virtue is bold and goodness never fearful"

AUDREY KEETH

"Good words are worth much and cost little"

Transfer—West Linn 2; Choir 1,2,3,4; Operetta 3,4; Spring Festival 1,2,3,4; Christmas Program 1,2,3,4; Armistice Assembly 4; May Queen Assembly 3; May Day Festival 1; Tri-Y 4; Volley Ball 1

JAMES KELLEY

"He knows what is what"

Audio-visual 1,2

ALLEN R. KELLY

"I would help others out of a fellow feeling"

Frosh Football Mgr.; Electronics 1,2; Audio-Visual 2,3,4, Pres. 4

PAT KENDIG

"I know a trick worth two of yours"

Armistice Program 4; Prom Comm. 3; Chairman; Cotton & Cord Comm. 2; Office Staff 4; Rally 3,4, Sec.; Zinotti 2,3,4, Treas. 3; Honor Society 2,3,4; Preppers 1,2; Room Rep. 4; Honor Roll 2,3; Class Treas. 2; Perm. Comm. 3

ELAINE KIESZ

"From her they read the perfect ways of honor"

Transfer—Ontario 2; Milwaukian Exchange Editor 3; Editor-in-Chief 4; Pony Express Feature Editor 3; Tourn of Plays 3; Dads' Show 3; Tri-Y 3,4, Pres. 4, Council 3; Thalians 2, Sec. 3; Girl-of-the-Month Chairman 4; Thespians 4; Honor Roll 1,2,3,4; Nat. Honor Society 2,3,4; Quill and Scroll 3,4

BONNIE KING

"Her smile is sweetened by her gravity"

Preppers 1,2; Footlighters 1; D.E. Exec. Comm. 4

LEONARD KING

"Why worry, I never do"

Audio-Visual 1,2; Fire Squad 4; Auto Club 3,4; F.F.A. 4

BOB KOIDA

"The best man of us all"

Phi Sigma Tau Hi-Y Treas. 3, Pres. 4; Letterman; Junior Pres.; Honor Society; Honor Roll; Cross Country 1,2,3,4; Wrestling 4

DONNA KUEHN

"Her charms are many"

Christmas Program 2; Thanksgiving Program 2; F.H.A. 2; Style Show 3; F.N.A. 4; Bowling 1; Swimming 1,3

JEANNE KULLBERG

"Smile and the world smiles with you."

Christmas Program; Cotton and Cord Comm. 2; Room Rep. 2; Pi Sigma 1,2,3,4, Sec. 3, Pres. 3; Zinotti Tri-Hi-Y 2,3,4, Vice Pres. 2; Honor Society 2,3,4; Honor Roll 1,2,3,4; Science Fair Sweepstakes Winner 4

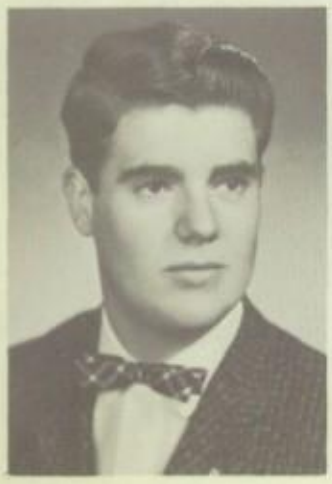

HARRY KURTZ

"The honest man is able to speak for himself"

Band 1

ORVAL LADD

"You find him always doing his duty"

Electronics 1,2; D.E. Club 4; Angling Club 1,2

CHARELL LAMB

"Wisely she goes—and slow. They stumble who run fast"

Armistice Assembly 3,4; Preppers 1,2; Jr. Red Cross 2, Historian 3, Vice Pres. 4; Tri-Y 3, Inter-Club Historian 4

ELIZABETH LAMB

"An hour of toil, a day for sport"

Armistice Program 3,4; Junior-Senior Prom Comm. 3; Girls' Sports Editor, Maroon; Athletta 2,3,4; Swimming Manager 3, Pres. 4, Honorary Pin Award 4; Tri-Y 3,4; Senior Hall of Fame; Nat. Volleyball Rating 3; Tennis 3,4; Badminton Tourn. Winner 2; Championship Speedball Capt. 3; Championship Volleyball Team 4

LINDA LANDIS

"Fair and wise and good is she."

Christmas program 2; Dad's Show 2; Prom Comm. 3; Cotton and Cord Comm. 2; Room Rep. 3; Milwaukian staff 4; Rally 3,4; Pi Sigma 1,2,3,4, Historian 4; Zinotti 3,4; Preppers 2; F.H.A. 2; Style Show 1

JEANNETTE LANGLEY

"Her happiness makes others happy"

Operetta 1,2,3,4; Cotton and Cord Comm. 2; Dad's Show 1,2; Christmas Program 1,2,3,4; Senior Play prompter; Sadie Hawkins Comm. 4; Thanksgiving Program 1,2,3,4; Armistice Program 4; Spring Concert 1,2,3,4; F.T.A. 1,2, 3,4, Pres. 4; Choir 1,2,3,4; Office Staff 4

GERRIE LAWLER

"She sees the funny side of everything"

Transfer—St. Mary's Academy 3; Freshman Recital; Maroon Staff, Class Editor 4; Armistice Assembly 3; Phi Phi Phi 4; Tri-Y 3; Red Cross 1,2; F.T.A. 3; Honor Roll 3,4

CHARLES LE COMTE

"Always on the bright side of life"

Photography 1,2; D.E. Club 4

JACK LEITZ

"He is well paid who is well satisfied"

F.F.A. 1,2,3; D.E. Club 4

JAY LILLIE

"A little nonsense does not misbecome a monarch"

Junior-Senior Prom 3; Boys' League Pres. 4; Phi Sigma Tau 2,3,4; Lettermen 2,3,4; Honor Society 2,3,4; Perm. Comm. 3; Honor Roll 2, 3; Perry Peake Award 3; Toastmasters Speech Contest 3; Football 1,2,3,4; Basketball 1,2; Golf 1,2,3,4.

CLARK LINDSAY

"Common sense is uncommon"

Alpha Chi Hi-Y 4; Audio-Visual 1,2,3,4, Pres. 4; Auto Club 4; Room Rep. 4

BOB LIVINGSTON

"It's the mind that makes the man"

Audio-Visual 1; Electronics 1,2; Tennis 3,4

RICHARD LOMBARD

"It is his nature to be silent"

Baseball 1,2,3,4; Basketball 1,2,3,4; Intramural Golf 3

CHUCK LONEY

"A lion is not so fierce as they paint him"

Auto Club 1,2; Room Rep. 1,2; Football 1,2,3; Track 1,2,3,4; Basketball 1,2

BETH MACDOUGALL

"Strong is her soul, and wise"

Milwaukian Staff 3,4, Business Manager 4; Office Staff 2,3; Dial Log 3; Armistice Assembly 4; F.H.A. Style Show 1,2,3; March of Dimes Chairman 4; Girl of the Month 4; Honor Society 3,4; Honor Roll 1,2,3; Girls' Sports 1,2, 3,4; F.H.A. 1,2,3,4; Athletta 3,4

RONALD MANTEI

"A little nonsense now and then is relished by the wisest men"

Room Rep. 1,4; Intramural Supervisor 4; Sigma Phi Upsilon 2,3,4; Honor Rall 2,4; Basketball 1; Intramural Basketball 2,3,4; Baseball 1,2,3,4

COLLINS MARTIN

"He lives to build, but not to boast"

J.V. Basketball 2,3; J.V. Football 2,3; Varsity Basketball 4; Football 4; Room Rep. 1,2; Sigma Delta Phi 1,2,3,4, Pres. 4

JACK MASTERMAN

"Give me room to stand and I shall move the world"

Electronics 1,2,3,4

LEE MATTESON

"Merrily, merrily, I shall live"

D.E. Club 4; Freshman Basketball and Football

LORETTA McCARTER

"All who joy would win"

Swimming 2,3

CATHY McCORD

"She enjoys life as it is"

Drama Program 4; Freshman Representative; Rally 3,4; Athletta 1,2; Girls' Sports 1,2; Volleyball Champion 2; Tennis 3,4

MICHAEL McCORD

"A smile is worth a million frowns"

Football 4; Tennis 2,3,4; Basketball 2

DONALD McCOUN

"He who means no mischief does it all"

Room Rep. 1,2,4; Intramural Basketball 3,4; Sigma Phi Upsilon 2,3,4, Sec. 2, Treas. 3, Pres. 4; Audio-Visual 1,2,3; Lettermen 4; Voc. Ag. 1,2; Citizenship Award Winner 4; Football 1,2, 4; Baseball 1; Wrestling 1,2

VERNA McDONALD

"Ambition is always with her"

Usherette Commencement 3; Usherette Senior Play; Fine Arts Editor, Maroon 4; Freshman Service Club; Rock & Agate Club 1

DAVE McROBERTS

"Because of you we will be glad to be gay"

Sigma Delta Phi 2,3,4; Electronics 1,2; D.E. Club 4; Audio-Visual Club; Intramural Basketball

SHARON POET MENG

"Wealth of character"

Prom Comm. 3; Room Rep. 1,2; Dads' Show 2; Armistice Program 3; Christmas Program 1; Pi Sigma 2,3,4, Sec. 3, Chaplain 4; Nat. Honor Society 2,3,4, Sec. 4; Tri-Y 3; Preppers 2; Jr. Red Cross 2; Freshman Service Club; Honor Roll 1,2,3,4

MARJORIE MILLAR

"Sunny is her nature"

Room Rep. 4; P.E. Office 4; Sadie Hawkins Dance Chr. 4; Bids Chr. Sweetheart Ball 4; Cotton & Cord Comm. 2; Prom Comm. 3; Girls League Council 4; Rally 4; F.H.A. 1,2, 3,4, Sgt.-at-Arms 2; Council 4; Preppers 2; Honor Roll 3; Sweetheart Ball Court 3

RITA MISKE

"But to see her was to love her"

Transfer—Oregon City 4; Choir 2,3; Acapella Choir 4; Ensemble 4; Operetta 4; F.T.A. 2, Sec. 3; Y-Teens Sec. 3; Christmas Ball Princess 2; Girls' Track 1

PEGGY MORBY

"A girl with everlasting beauty"

BOB MORGAN

"Move cautiously in this galloping world"

Christmas Program 2; Thanksgiving Program 2; Audio-Visual 1

SHARON MORRISON

"She's a right good lass"

Office Staff 4; Rally 4; F.H.A. 1,2; Preppers 1,2; Prom Comm. 3; Girls Sports 1,2

ALBERT MORTENSEN

"He was not merely a chip off the old block, but the old block itself."

Photography 1,2, Sec. 3, Treas. 4; Chess Club Sec. 3; Maroon Staff, Boys' Sports Ed. 4; I.R.L. 3, Treas. 4

DENNIS MYERS

"He is ever ready to reach new spheres of activity"

Transfer—Benson 2

KAREN NANCE

"She is liked by us all"

Dads' show 2,3; Room Rep. 1; Cotton & Cord Chairman 2; Armistice Program 4; Christmas Program 2; Hi-Steppers 3,4; Honor Rall 1,2, 3,4; Girls' sports 1,2,3; Preppers 1,2,; Jr. Red Cross 2; Thalians 2,3; Nat. Honor Society 3,4

NORMAN NELSON

"Few things are impossible to diligence"

Band 1,2; Christmas Program 1,2; Spring Concert 1,2; Pep Band 2; D.E. Club 4; Milwaukian Staff 4

REBA JO NELSON

"She is willing and able"

Dads' Show 3; Tourn. of Plays 1,3; Best Actress 3; First Vice-Pres. Student Body 4; Rally 3,4; Sgt.-at-Arms 4; Girls' League Council 3; Room Rep. 1,2,3; Perry Peake Award 3; Girl of the Month 4; Nat. Honor Society 2,3,4; Athletta 2,3,4; Sgt.-at-Arms; Talent Show 4

DAVE NOVOTNY

"There is no wisdom like frankness"

Cotton & Cord Comm. 2; Sigma Delta Phi 1, 2,3,4; Treas. 2, Vice-Pres. 4; Rock & Agate Club 2; Football 1,2,3,4; Intramural Basketball 2,4; Baseball 1,2,3,4; Orchestra Participation 1

JOYCE NUNAMAKER

"I have gained my experience and learned well here"

Sadie Hawkins' Comm. 4; Big & Little Sister Comm. 4

PATRICIA OSTERMAN

"The sunny soul needs no letters of introduction"

Cotton & Cord Comm. 2; Prom Comm. 3; Sweetheart Ball Comm. 2; Phi Phi Phi 1,2,3,4, Pres. 4, Treas.3, Corres. Sec. 3, Historian 2; F.H.A. 2; Hi-Steppers 3,4; Swimming 2

MIKA PAIZANNIS

"Her sunny smile is appreciated in this rainy climate"

Exchange Student from Greece 4; Athletta 4; Girl's Sports 4

JIM PEISLEY

"A wise man never loses anything if he has himself"

Art Club 4; Christmas 4; Operetta 4

PEGGY PERLEY

"She is very knowing"

Choir 2,3,4; Ensemble 4; Triple Trio 4; Operetta 3, 4; Christmas Program 2, 3, 4; Armistice Program 3,4; Spring Concert 2,3,4; Tri-Y 3,4, Chaplain 4; F.N.A. 4; Nat. Honor Society 3,4; Honor Roll 2,3,4; Swimming 3; Volleyball 3

STEVE PETERSEN

"Here is everything adventurous in life"

Sigma Phi Upsilon 4; Intramural Basketball 3, 4; D.E. Club 3,4; Audio Visual 1,2; Wrestling

JOHN PETTERSON

"Worth makes the man, and courtesy the gentleman"

Sigma Phi Upsilon 2,3,4, Pres. 3; J. V. Yell Squad 2; Electronics 1; Golf 2; Intramural Basketball 2,3,4

LARRY PHILBRICK

"A slow man is a contented man"

Rock & Agate 1,2,3,4; Audio Visual 1,2,3,4

WALTER POWERS

"He is wisest it seems who avoids extremes"

Band 1,2; Pep Band 1,2; Nat. Honor Society 2,3,4

ROBERTA PRENTISS

"Be the labor great or small—do it well or not at all"

Transfer—Anchorage, Alaska 2; Tourn. of Plays 4; Senior Play; Milwaukian Staff 4; Armistice Assembly 3,4; Prom Comm. 3; Hi Club Board of Directors 4; Athletta 2,3,4; Preppers 2; Tri-Y 3,4, Publicity Chairman 3, Sec. 4; Honor Roll 3,4; Girls' Sports 1,2,3,4; Volleyball Championship Team 4

JUDIE QUIMBY

"Who gives and asks nothing in return"

Girls' League Council 4; Hi Club Board of Directors 4; Art Club 3,4; Preppers 1; F.H.A. 1; F.N.A. 4; Room Rep. 1,4; Girls' League Style Show 4; D.E. 4; Christmas Program 3,4; Sweetheart Ball Comm. 1.3 ; Maroon Staff 4

JUDY QUINCER

"In silence also there is a worth that brings risk"

German Program 3

MARY McCOLLUM RENARD

"A thing of beauty is a joy forever."

Dads' Show 3; Armistice Program 3; Christmas Program 1; Office Staff 4; Hi-Steppers 3, 4; Stepperettes 3, 4; Tri-Y 3; Freshman Service Club; D. E. Club 4

LAUREL RATCLIFF

"Constantly striving to make her better best"

Exchange Student to Germany 4; Honor Roll 1,2,3,4; Y-Teen Interclub Cabinet and Council 3,4, Treas. 3, Pres. 4; Nat. Honor Society 2,3,4, Sgt.-at-Arms 4; Rally 4; Elks' Leadership Award 4; Senior Hall of Fame; Athletta 2,3,4; Tri-Y 3,4; Jr. Red Cross 1,2,3, Treas. 2; Preppers 1,2, Treas. 2; Merry Christmas Princess 3

VARIS RATNIEKS

"A man not to be changed by time or place"

Transfer—Oregon City 4; Room Rep. 4; J.V. Basketball 2

BILL RIEDLINGER

"Ah, Why should life all labor me"

J.V. Yell Leader 2; D.E. Club 4, Treas. 4; Basketball 1, Intramural Basketball 3,4; Football 1; Golf 2

MICHAEL VERNON RIMER

"Humor is the harmony of his heart"

Phi Sigma Tau Hi-Y 2,3,4; Town & Country, Vice Pres. 4; Class Sgt.-at-Arms 4; Room Rep. 4; Lettermen 4; Honor Roll 2,3; Football 1,2, 4; Golf 2; Intramural Basketball 2,3,4

LINDA ROBBINS

"She's the fairest one of all"

Maroon Staff, Senior Class Editor 4; Armistice Assembly 3; Phi Phi Phi 3,4, Chaplain 3; Vice Pres. 4; Tri-Y 3; Preppers 1,2; Sadie Hawkins Comm. 2

PAT RODGERS

"Life is too short for me to worry over"

Football 2,3,4, All-County 4; Sigma Delta Phi 3,4, Sgt.-at-Arms 4; Lettermen 2,3,4, Sgt.-at-Arms 3; Boys' State 3; Milwaukian Staff 4; Room Rep. 1,2,3; Dads' Show 3; Baseball 1; Wrestling 2; Exchange Assembly 4

DELLA ROGERS

"To charm, to strengthen and to teach"

Tourn. of Plays 2,3,4, 2nd Best Actress 2, Ass't. Dir. 3, Dir. of Best Play 4; Senior Play; Dads' Show 2,3,4; Class Sec. 4; Nat. Honor Society 3,4; F.T.A. 2,3,4, Sec. 3,4; Thespians 2,3,4, Sec. 4; Girls' League Service Chrm. 3, Program Chrm. 4; Footlighters 1, Reporter; D.A.R. Good Citizen Award 4; Senior Hall of Fame

DONNA JEAN ROLL

"As full of spirit as the month of May"

Rally 3,4; F.H.A. 1,2; Preppers 1,2; D.E. Club 4; Cotton & Cord Comm. 2; Prom Comm. 3

JUDY ROLL

"Kindness and Sweetness meet as one"

Preppers 1,2; D.E. Club 3,4

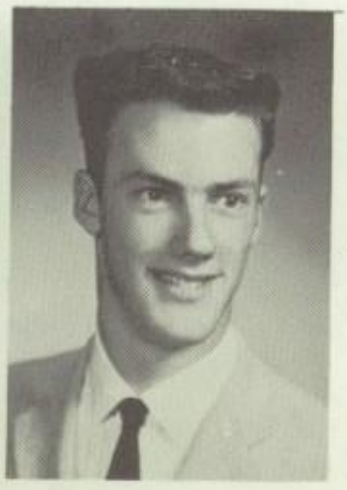

TOM RONNE

"All things come round to him who will but wait"

Audio Visual 1; Anglers 2; Track 1,2

KATHY GRIMES ROSE

"We learn from those we love"

FRED RUSH

"The man who blushes is not quite the brute"

AMPARO SANCHEZ

"Her sweetness has made her many friends"

Senior Play; Tourn. of Plays Dir. 4; Dads' Show 1,3,4; Armistice Program 4; Rally 3,4; Thespians 4, Vice Pres.; Thalians 2,3, Pres. 3; Footlighters 1, Treas. 1; Tri-Y 3,4; Freshman Service Club; Maroon Staff 4; Volleyball Championship Team 3.

DALE SANTTI

"No legacy is so rich as honesty"

Band 1,2,3

JERRY SCHOMBER

"Steadfast of thought"

Audio Visual 1; Angling Club 2; Auto Club 4, Sgt.-at-Arms; Intramural Football 3; Wrestling 1

IRENE SCHOT

"Blushing is the color of virtue"

Transfer—The Netherlands 3

SHIRLEY SCHUFF

"The mirror of all courtesy"

Miss Merry Christmas 4; Girl of Month 4; Perm. Comm. 4; Jr. Red Cross 3,4, Pres. 4; Tri-Y 3,4, Council 3,4; Honor Roll 1,2,3,4; Nat. Honor Society 3,4; Armistice Assembly 4; Operetta 1,2,3,4; Christmas Program 1,2,3,4; Choir 1,2,3,4; Prom Comm. 3

SHIRLEY SCOTT

"Beauty seen is never lost"

Phi Phi Phi 2,3,4; Historian 4; Chaplain 3; Cotton & Cord Comm. 3,4; Prom Comm. 3; Room Rep. 2; Dads' Show 2,3

TOM SCOTT

"Give me neither poverty nor riches, just happiness"

Band 1,2,3,4; Audio-Visual 1; Auto Club 4

ELIZABETH SEAFELDT

"A sweet and virtuous soul"

Jr. Red Cross 2,3; F.N.A. 4; Sadie Hawkins Comm. 4

SANDRA SETTELMEYER

"Silence is sweeter than speech"

RAY SHAW

"Variety is the spice of life"

Transfer—Carlton 3; Sigma Phi Upsilon 4; D.E. Club 4, Sgt.-at-Arms; Wrestling 3

DONALD SMITH

"Little strokes fell big oaks"

Boys' League Vice Pres. 4; Lettermen 2,3,4; Sigma Phi Upsilon 2,3,4; Wrestling 1,2,3,4

DONNA SMITH

"For all of education, give me but a thimble of common sense"

Preppers 1,2; Jr. Red Cross 2,3,4, Vice Pres. 3; Zinotti 3,4, Treas. 4; Rally 3,4, Treas. 4; Girls' League Sec. 4; Honor Roll 1,2,3,4; Nat. Honor Society 3,4; Room Rep. 1,2

JANICE SMITH

"Live gaily, while ye may"

Cotton & Cord Comm. 2; Sadie Hawkins Comm. 3; Pi Sigma 2,3,4, Chaplain 2,3, Corrs. Sec. 4; Jr. Red Cross 2; Preppers 2; D.E. Club 4; Hi-Steppers 3, Sgt.-at-Arms 3; Exchange Assembly 4; Intramural Swimming 2

JERRY A. SMITH

"I love the world and everything in it"

Sigma Phi Upsilon 3,4; Alpha Chi Hi-Y 2,3,4; D.E. Club 3,4; Wrestling 1; Football 2

JERRY W. SMITH

"From a little spark may burst a mighty flame"

Chess Club 1,2; Audio Visual 2; F.F.A. 4; Wrestling 1

MARJORIE SMITH

"Small of stature, but great of capacity"

Transfer Klamath Falls 2; Armistice Assembly 3; Preppers 2; Rally 4; Zinotti 3,4; Tri-Y 3,4, Treas. 3; Girls' Sports 3

RICHARD SMITH

"Thoughts are mightier than the strength of hands"

Room Rep. 2,3; Sigma Delta Phi 2,3,4, Treas. 2,3,4; Golf 1,2,3,4; Intramural Basketball 3,4; Letterman 1,2,3,4

PENNY SOMMER

"Light-hearted, merry, jolly and gay—a girl with happy-go lucky way"

Hi Steppers 3,4; Christmas Program 1; Dads' Show 1; Cotton & Cord Comm. 2; Social Studies Rep. 1; D.E. 4; Pi Sigma 1,2,3,4, Vice Pres. 3; Junior Vice Pres.; F.H.A. 2; Preppers 1,2

THOMAS BRUCE SPAIN

"He is an exceedingly well read man"

Photography 3,4; I.R.L. 4; F.T.A. 4, Historian; Dads' Show 3,4; Senior Play; Tennis 2,3,4

CYNTHIA STALEY

"Bright eyes and a lovely smile"

Zinotti Tri-Hi-Y 3,4, Pres. 4, Historian 3; Rally 4; Preppers 1,2; Historian 1; F.H.A. 2,3; Dads' Show 2; Prom. Comm. 3; Girls' Sports 1,2,3

JIM STALEY

"To have made an effort alone is worth the struggle"

Rock & Agate Club 2; D.E. 4; Football Manager 2; Intramural Basketball 2,3,4

VIC STANKEWITSCH

"Large his bounty, his soul sincere"

Sigma Phi Upsilon 4; Fire Squad 4

DICK STARK

"What you do still betters what you've done"

Sea Fans 3; Audio Visual 2

KEITH STEPHENSON

"Wise men say nothing in dangerous times"

Electronics 1,2,3,4; Audio Visual 1,2,3,4

DICK STOLTE
"The word impossible is not in my dictionary"
Cotton & Cord Comm. 2; Intramural Basketball 4; Basketball 1,2,3; Track 1,2,3,4; Cross Country 2,3,4

JERRY STUTZMAN
"Little but mighty"
Track 3; Fire Squad 4; D.E. Club 4

STEVE SWAN
"Few things are impossible to diligence"
Christmas Play 4; Senior Play; D.E. Club 4; Auto Club 3,4

KEITH SWOVERLAND
" I know a trick worth two of yours"
Choir 1,2,3,4; Christmas Program 1,2,3,4; Ensemble 3; Operetta 3,4; Room Rep. 2; Phi Sigma Tau Hi-Y 2,3,4, Chaplain 3,4; Audio Visual 1,2, Sgt-at-Arms 1,2; Baseball 1; Football 2,3

CLINTON TAYLOR
"Thou art free"
Auto Club 3,4

TOM TAYLOR
"They can conquer who believe they can"
Chess Club 1,2,3; Nat. Honor Society 3,4

MIKE THELIN
"His heart is as great as the world"
Sigma Delta Phi 3,4; Sec. 4; D.E. Club 4; Auto Club 3,4; Room Rep. 2; Honor Roll 1

DOUG THIESSEN
"Ye, I can give and take a joke"
Ag. 1,2,3,4; D.E. Club 4; Football 1,2,3

SHARON THOM
"Admiration will linger here long"
Transfer Washington High 2; Cotton & Cord Comm. 2; Prom Comm. 3; Dads' Show 3; Girls' League Style Show 4; Pi Sigma 2,3,4, Pres. 4, Sec. 3; Hi-Steppers 3,4; Preppers 2; F.H.A. 2; Honor Roll 2,3,4; Room Rep. 4

CAROLE THOMPSON
"Play your part; she has hers"
Choir 1,2,3,4; Mixed Ensemble 2,3,4; Dads' Show 1,2,3,4; Operetta 1,2,3,4; Art Club 3,4; Tri-Y 4; Athleta 4; Thespians 4; Girl of the Month 4; Art Award 3; Tennis Champion 3

WANDA TRAUDT
"When anything happens she is there with bells"
Rally 3,4; Zinotti 2,3,4; Fire Squad 3; Room Rep. 2; Preppers 1,2; F.H.A. 1,2; Prom Comm. 3; Cotton & Cord Comm. 2; Nom. Comm. 2

MERRITT TUTTLE
"Slow but sure"
Band 1,2,3

PAT VASA

"The magic of a face"

Transfer Sidney, Nebr. 4; Band 1,2,3,4; Jr. Play; Senior Play; Teen Queens; Pep Club 1,2, 3; G.A.A. 3

ARDEE VINES

"Those who have more talents develop them more"

Senior Play; Dads' Show 1,2,3,4; Exchange Assemblies 1,2,3,4; Tour. of Play Dir. 4; Ass't. 3; Thespians 2,3,4; Pres. 4, Sec. 3; Rally 3,4; Ass't. Drill Dir. 3; Footlighters 1, Pres.; Preppers 1,2, Vice-Pres. 2; Inter-club Chairman 2; Most outstanding Sr. in Dramatics; Talent Contest Winner 4; Honor Roll 1,2,3,4

TED WALTZ

"The star of an unconquered will"

Dads' Show 2,3; Chess Club 1; D.E. Club 4

MARILYN WATT

"Her heart is as far from fraud as heaven and earth"

Footlighters 1; Preppers 2; Jr. Red Cross 2; Thalians 3

BEVERLY WEIKUM

"Where will we ever find another like her"

Phi Phi Phi 1,2,3,4; Vice-Pres. 4; Sec. 3; Rally 3; Preppers 1,2; Yell Leader 3,4; Choir 1,2; Christmas Program 1,2; Thanksgiving Program 1,2; Prom Comm. 3; Cotton & Cord Comm 2

DAVE WILCOX

"I'm minding my troubles with a smile"

Sigma Phi Upsilon 4; Angling Club 1; Tourn. of Plays Comm. 4; Operetta Comm. 4; Exchange Assemblies 4; Baseball 1; Football 1; Intramural Wrestling 3; Intramural Basketball 4; Intramural Football 3

TODD V. WILDER

"Prince of courtesy, proud and strong"

Lettermen 2,3,4; Basketball 1,2; Football 3; Track 1,2,3,4

JAYNE CAY WILDSCHUT

"Here's the girl with the dark brown hair who's always willing to take a dare"

Senior Play; I.R.L. 4, Historian; Art Club 3,4; Hi Steppers 4

JOAN WILLARD

"A clever mind, a pretty face"

Armistice Program 3; Pep Band 1,2; Spring Concert 1,2; Christmas Program 1,2; Dads' Show 1,2,4; Band Concert 1,2; Dial Log 3; Pi Sigma 3,4; Hi Steppers 3,4; Preppers 1,2; Office Staff 4

DAVID CHARLES WILLIAMS

"Tis good to live and learn"

Band 1,2,3,4; Pep Band 2,3,4; Dance Band 3,4; Concert Orchestra 2,3,4; F.F.A. 2,3,4, Sentinel 4; Metro-League Honor Band

JUDY WILLIAMS

"For we that live to please, must please to live"

Dial-log Staff 3; Spring Concert 1,2,3; Orchestra 3,4; Sadie Hawkins Comm. 4; Freshman service Club; F.N.A. 3,4; Pres. 4; Jr. Red Cross 1,2; Tri-Y 3,4, Service Chairman 4; Nat. Honor Society 3,4; Honor Roll 3; Girls' Sports 2,3,4; Band 1,2,3

J. MIKE WILLIAMSON

"A peace above all earthly dignities"

Basketball 1; Football 1; Rock and Mineral 2; Fire Squad 3; Band 4

BOB WILSON

"In him alone it is natural to please"

Senior Play, Tourn. of Plays 4; Footlighters 1; Photography 1,2,3,4; F.F.A. 1,2,3,4, Treas. 3; Star Farmer 3; Best Actor 4

PENNIE WINDOW

"Charm and beauty meet in one"

Winter Sports Princess 4; Senior Hall of Fame; Honor Roll 1,2,3; Perm. Comm. 4; Girl of the Month 4; Girls' Sports 1,2,3,4; Hi Steppers 3,4; Athletta 2,3,4, Sgt-at-Arms 4; Tri-Y 4; Dads' Show 3; Operetta 4; Preppers 1, 2

CHARLOTTE WOLF

"An old-fashioned charm, and sweet"

Prom Comm. 3; F.H.A. Style Show 2; Preppers 1; D.E. 4; Girls' Sports 1,2

WALLY WOLF

"Humor is always with him"

Phi Sigma Tau Hi-Y 2,3,4; Letterman 1,2,3,4; Dads' Show 1; Rock & Agate Club 1,2; Prom Comm. 3; Cotton & Cord Comm. 2: Football 1,2,3,4; Shrine Football 4; Basketball 1,2,3,4; Baseball 1,2,3,4; Room Rep. 1,2; Fire Squad 2

LEE YOAST

"Man is the measure of all things"

Lettermen 1,2,3,4; Senior Treas.; Hi-Y 2,3; Basketball 2,3,4; Track 1,3; Football 2,4

STEVE YOKOTA

"Oh he's little, but he's wise—he's a terror for his size"

Sigma Phi Upsilon 1,2,3,4; Alpha Chi Hi-Y 1,2; Auto Club 4; Audio Visual 4; Baseball 1,2; Basketball 1

LARRY YUNKER

"He has that glance that seldom a lady's heart can resist"

Sigma Phi Upsilon 1,2,3,4; Footlighters 1; Fire Squad 1,2; Alpha Chi Hi-Y 1,2,3; Class Vice Pres. 2; Mr. Personality 1; Cotton & Cord Prince 3; Tourn. of Plays 1; Dads' Show 1; Cotton & Cord Comm. 2; Football; Basketball 1.

ALLAN ZIMMERMAN

"Minds may rule the world, but they won't start my car"

Lettermen 1; Audio Visual 1,2,4; Vice Pres. 2; Fire Squad 4; Wrestling 1,2

SUZANNE ZIRBEL

"Happy is she from morn till night"

Talent Show 1; Choir 3; Banquet Comm. 4; Footlighters 1; Jr. Red Cross 2,3

SAM ZOOK

"Always last but never least"

Senior Play Tourn. of Plays, Best Actor 1; Christmas Program; Dads' Show; Sigma Delta Phi; Historian; J.V. Football 2,3; Wrestling; Golf 1,2,3

Chuck
Well old man we finally made it. It took 12 long years but we did it. Don't forget good ole Speech class and the laughs we had. You's a great guy and will go far in this life. Don't forget me. Love an the
Don't forget to write
years to come. Sue

SALLY CHASE

"She is a girl who does her own thinking"

Preppers 1, 2; Art Club 4; Bowling 1; Swimming 1

SENIOR SNAPS

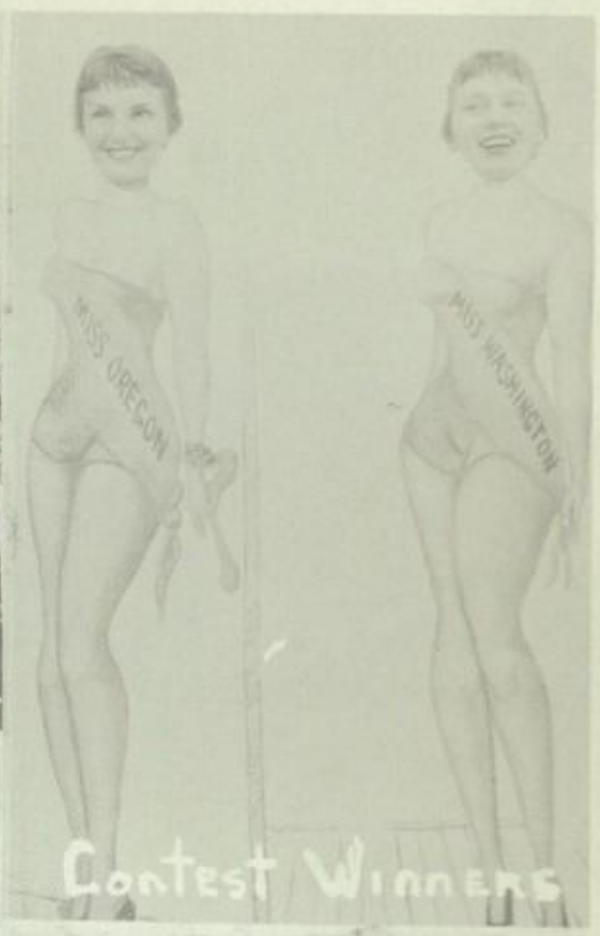

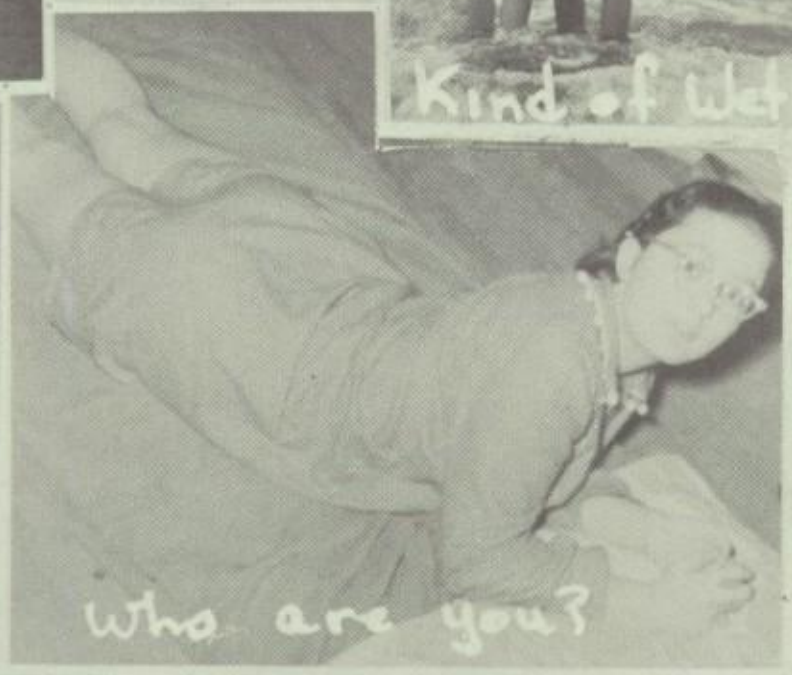

Gee, we're Good

PALS

Francis Elkins

Beach Party

go way!!

True Love

G-oo-o-o Morning

Walter Wolf
Ted Brewster

Ailsa Crawford
+ friends

Camera Shy

Diane Hickey

School Daze

Dave Baumgardner

Remember?

Surprise!!!

Junior High Days

Happy-y New year

Miss Day
(Larry)

Glamour Girl.

Such Grace.

Collie Martin
Steve & Yakota

Just Relaxing

Another Party

Smile Pretty!

JUNIOR CLASS

ARDINE LACEY
Secretary

BUDDY SMITH
President

TAMMY BEATTY
Vice President

BILL GARTRELL
Sergeant-at-Arms

SALLY FOWLER
Treasurer

PERMANENT COMMITTEE

Seated: Beth Hooper, Janice Deardorff, Linda Kelsey, Joann Knepper, Sue Marich. *Standing*: Rod Cillo, Gene Adrian, Terry Busby, Dan Belecz, Reid Ferriss.

Gene Adrian
Kenneth Amend
Ed Anderson
Judy Ashley
Doug Atcherson
Dale Backes
Carolyn Bailey
Phillip Baker

Allen Baldwin
Carlyn Ball
Lyle Ballew
Peter Barnhart
Tammy Beatty
Beth Beers
Dan Belecz
Jim Bell

Susan Bell
Charlotte Benedict
Sallí Benson
Judy Bergemann
Rosella Bettger
Mike Bisceglia
Scott Blackmore
Judith Blue

Tracy Brown
Marian Bryant
Lowell Burnett
Terry Busby
John Busch
Sheila Callahan
Vicky Callahan
Deanne Carlson

Diann Casciato
Don Chambers
Bill Cheesman
Rod Cillo
Carol Clark
Gary Coates
Marcia Conger
Jean Cornilles

Pat Crayne
Shirley Cross
Glen Davies
Darlene Deardorff
Janice Deardorff
Anita Dickey
Larry Dickson
Jerry Doak

Jon Donner
Del Edmondson
Greg Eibel
Kay Eldridge
Linda Erickson
Elaine Farrington
Bev Ferrell
Reid Ferriss

Bob Fleming
Mike Foidel
Robert Foster
Sally Jo Fowler
Gary Freauff
Lloyd Fredrickson
Jim French
Bill Gartrell

Frank Gifford
Erik Gilbert
Denny Gilliam
Anita Girvan
Ray Gist
Reed Godfrey
Neil Gruhlke
Sharon Gustafson

Sandy Hale
Anna Haley
Karen Hart
Ron Hassler
Fred Heidt
Kathy Hicks
Dwight Higby
Bill Hoelz

Sharon Holbrook
Beth Hooper
Dwight Hostetler
Mel Hostetler
Nick Houser
Gary Hunemiller
Dennis Jackson
Bill Janz

Darryl Jasmer
John Jeffcott
Lee Jeffreys
Marty Jenson
Jeff Johansen
Bev Johnson
Mike Johnson
Nan Johnson

Connie Johnston
Luther Johnston
Betty Jones
Claudia Jones
Peggy Jones
Gordon Kageler
Don Keller
Linda Kelsey

Carol Kemnitz
Dennis Kirk
Dorothy Kirk
Charlotte Kirker
Joann Knepper
Karen Krause
George Kringelhede
Ardine Lacey

Mary Ann Larson
Rod Lippert
Cathy Long
Susan Marich
Phil Marquis
Jim Mason
Jim McCartney
Ron McConnell

Mike McCormick
Mickey McCuen
Karen McCullough
Gordon McFarlane
Russell Meeks
Joan Merk
Judy Middleton
Pat Miller

Sharon Miller
Pat Mockford
Bill Mohr
Bill Montgomery
Glen Moore
John Moore
Rollin Moore
Dick Morby

Marge Moser
Darold Muddeman
Bernard Muffenbier
Larry Nelson
Mike Newman
Phil Niles
Mike Norris
John Nye

Henry O'Donohoe
Kathy Oetken
Glenn Olson
Mike Orr
Kay Orton
Shirley Palmer
Terry Partipilo
Andrea Pershin

Lyle Petke
Bob Pettijohn
Marilyn Philbrick
Steve Purcell
Dale Rau
Richard Reese
Jim Rimer
Bill Robertson

Mary Rogers
Ed Rowan
Judy Rude
Barb Rudolph
Betty Russell
Dick Saulsbury
Joanne Schaffer
Harvey Schmidt

Judy Schroeder
Arlene Scott
Tim Scott
Dick Senger
Bob Shauger
DeAnne Smith
Hallie Smith
Henry Smith

Steve Snodgrass
Len Stankewitsch
Laura Stanley
Roger Staver
Lee Steinmetz
Frank Stevens
Craig Stewart
Roger Stones

Sandra Streich
Nancy Stuart
Carol Summers
Jerry Taylor
Bill Thomas
Kathy Thomas
Gloria Thompson
Gary Tipton

Simeon Tugadi
Dick Uffelman
Neil Webber
Gary Weinard
Georgie Wells
Lona Wester
Chuck Westergren
Renee Whedon

Tom Whitaker
Lloyd White
Kathy Whitehouse
Pat Whitehurst
Judy Williams
Chuck Wilson
Stanley Wolf
John Wykoff

Kathy Young
Frank Zook

Late Pictures

Charles Brown
Carolyn Fredrickson
Larry George
Richard Huddleston
Doris Liaty
Arlene Lindemann
Nancy Jo McFerran
Ronald McFerran

Pat Miller
Sheila Noack
Barbara Pagel
Ronald Peters
Diane Schaeffer
June Wagner
Peggy Watt
Dick Woodworth

JUNIOR SNAPS

Party time

Peggy Perkey

Pillow fight

Cathy McCord

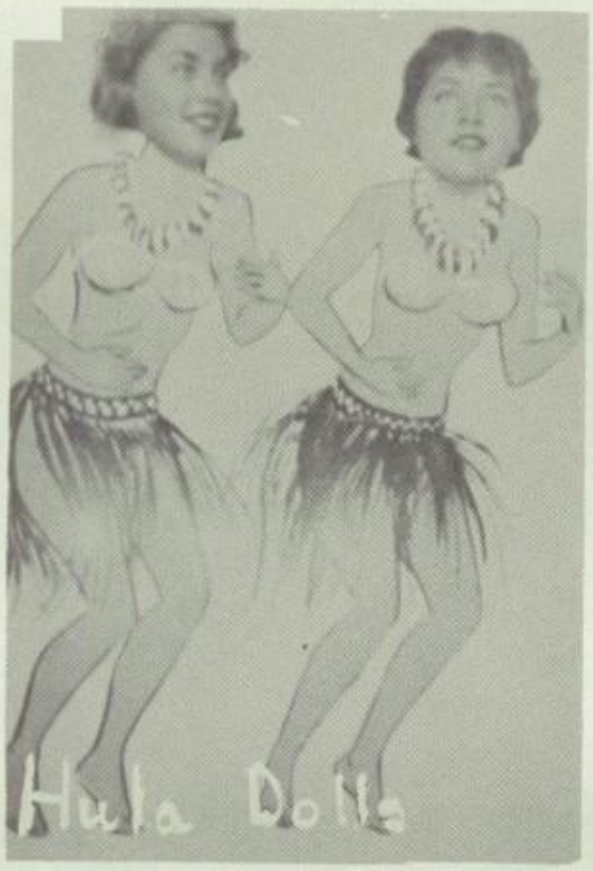
Hula Dolls

In Those good
old days

Oh!!

Row your boat
(Jungle Vines)

Wam-m-m

Letha Holbrook

TARZAN

Can-Can Girls

Chuck
DARBY

Beddy time

SOPHOMORE CLASS

JUDY BOESCHEN
Vice President

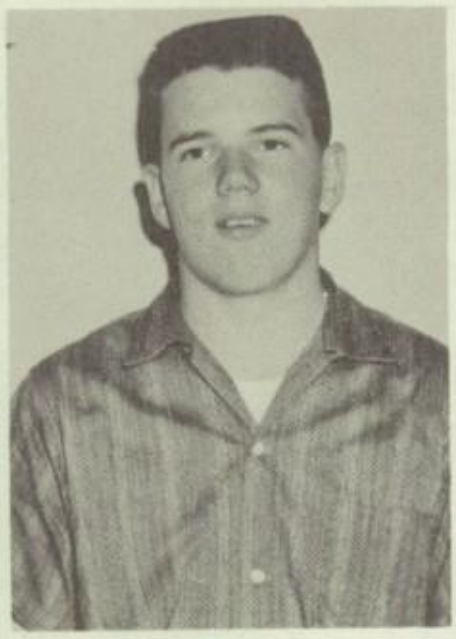

MICKEY SHAW
President

BARBARA JOHNSON
Secretary

ROGER CHERRY
Sgt.-at-Arms

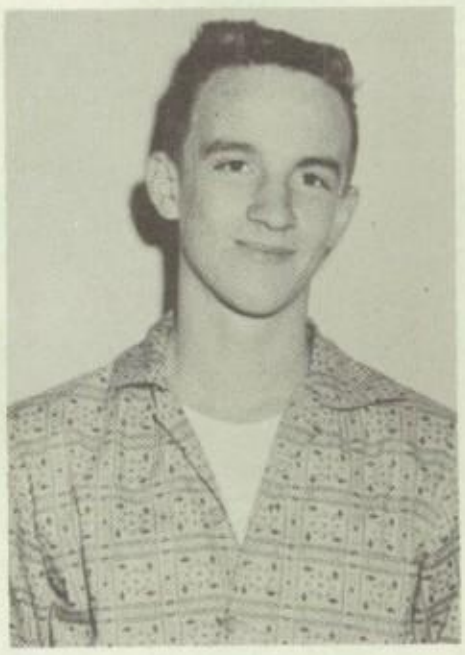

ALLEN KING
Treasurer

ASSEMBLY COMMITTEE

Seated: Carol Yazzolino, Linda Grove, Lynette Caldwell, Jean Rodin, Lynn Cillo. *Standing*: Philip Becker. Larry Hardin, Jeff Kelly.

Barbara Addicott
Karen Alexander
Julie Alexander
Glynn Alvstad
Dale Anderson
Larry Anderson
Steve Anderson
Carl Armstrong

Carol Armstrong
Kathy Arnold
Kenneth Bailey
George Ball
Beverly Bartley
Kathy Basler
Dan Baxter
Harry Bearg

Janice Beck
Jay Beck
Carol Becker
John Becker
Phil Becker
Shirlene Benson
Judy Benton
JoAnne Berck

Don Bernardi
Dave Bertman
Chuck Billings
Doug Blatchford
Judy Boeschen
Darlene Browning
Jack Burgoyne
Dick Cady

Lynette Caldwell
Dennis Calkins
Patty Callahan
Carey Canucci
Sharon Carlisle
Dennis Carman
Cathy Carter
Dick Cavender

Roger Cherry
Lynn Cillo
Jim Clark
Frank Clore
Joyce Collins
Ann Cook
Rosemary Crites
April Crook

Carole Crown
George Dahl
John Dahlstrom
Roger Dahlstrom
Steve Darby
Dennis Darling
Larry Darnell
Deanie Davis

Jack Day
Len Delano
Karen Docken
Jon Egge
Dick Eichenlaub
Larraine Eikrem
Paul Engerman
Eric Ericsen

Mary Ann Ernst
Ellen Fahey
Ruth Farrier
Joyce Farrington
Gerrie Ferrell
Jeff Fields
Tim Finch
Elizabeth Fisher

Kathy Fisher
Bonnie Fitzell
Judeen Flath
Sally Fletcher
Joyce Flowers
Tom Fouch
Mike Fulwider
Bill Garrett

Marvin Gist
Dave Graf
Micki Grignon
Linda Grove
Marcia Guthrie
Ken Hagaman
Vernon Hahn
Carol Halle

Marilyn Hamilton
Jim Hampton
Bill Hansel
Monte Hanson
Larry Hardin
Susan Harris
Joe Harvey
Gene Hatlelid

Lee Haugen
Howard Haynes
Dave Heisler
Joyce Hemstreet
Gale Hemsworth
Margy Heyden
Diane Hill
Cathy Holst

Dick Honma
Gerry Hopp
Joan Howard
Kathy Huff
Linda Hughes
Lynn Hull
Gary Hunter
Dave Iffert

Dave Inabnit
Gloria Ingram
Gerry Jackson
Craig Jacobson
Judy Janke
Barbara Johnson
Bruce Johnson
Jim Johnston

Alan Jones
Frannie Jones
Helen Jones
Tom Jones
Roi Jossy
Judy Joy
Loy Keeth
Jeff Kelly

Allen King
Paige Kinsman
Doug Klein
Mary Lou Knight
Pat Kobs
Roberta Kopp
Kay Krakow
Jeanette Kuehl

Karen Kullberg
Frank Lamb
Dorothy Layman
Walt Leavitt
Gary Leighton
Norman Leighton
Robert Le Vee
Nancy Lillie

Lynnette Lippert
Jerry Livengood
Doug Lyon
Allan Macdougall
Jim Macfarlane
Maxine Macomber
Ann Martin
Tony Martinson

Bill Matson
Bob Mattson
Nancy McCarthy
Don McGinnis
Mike McIlhagga
Bruce McKeel
Julie McPherson
Nick Merrill

Norman Michal
Nancy Middleton
Barbara Monckton
Frederick Mootry
Mary Morgan
Curt Murphy
Nancy Nagode
Dudley Nelson

Diane Nickerson
Faith Nierhoff
Dorothy Ollerenshaw
Roy Olsen
Gary Pailthorp
Wayne Paolo
Peggy Parrett
Bob Parry

Mary Peebles
Janet Petersen
John Pettijohn
Jim Pflugrad
Lloyd Phelps
Dan Phillips
Susan Pierson
David Pitzer

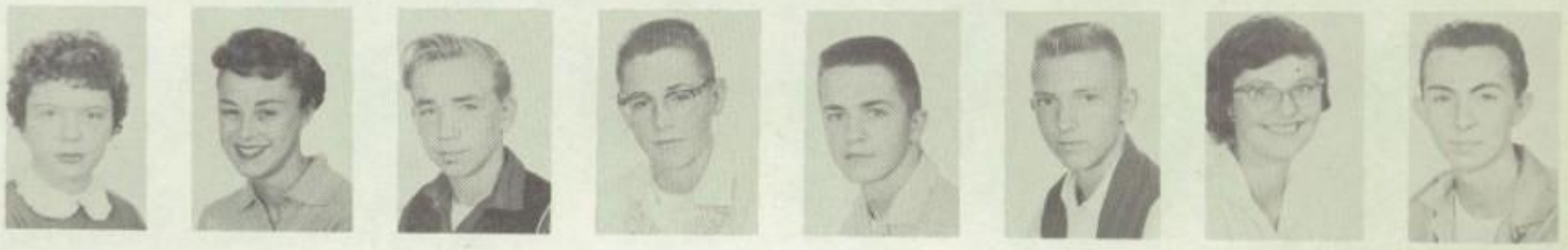

Frank Pruitt
Dennis Pydynkowsky
Bonnie Ransdell
Martin Rentenaar
Paul Rickabaugh
Peggy Riley
Sandra Roberts
Jean Rodin

Ruth Roxy
Darrell Salvesen
Art Schuff
Susie Sedgwick
Ken Senn
Mickey Shaw
Claudine Shumate
Harlan Simmons

Deanna Smith
Diana Smith
Leslie Smith
Neil Smith
Verne Smith
Andrea Smuin
Joyce Soderquist
Dick Sparwasser

Cheryle Spendal
Dennis Spore
Janet Springer
George Stacey
Phil Staley
Sherry Standley
Jerry Stanley
Ralph Steele

Jim Steidel
Roland Steiner
Penny Steward
Rosalee Stones
Mary Stuart
Randy Sutton
Linda Sweeney
Pat Taylor

Sharon Taylor
Ed Tenney
Barb Thompson
Ray Thompson
Mary Jo Thoms
Jo Todd
Mike Tondreau
Karen Turner

Sandra Tyson
Sharon Volker
Lee Wagenknecht
Dawn Walworth
Yvonne Walworth
Pat Warner
Marjorie West
Edythe Wester

Len Westlund
Robin White
Diane Wildy
Melvin Wilkinson
Arnetta Williams
James Willis
Tom Window
Darlene Wolf

Carol Yazzolino
Brenda Zeigler
Linda Zimmer
David Zimmerling
Carolyn Zirbel
Annette Zundel

Late Pictures

Donna Byrd
Ronald Davis
Byron DeWaide
Vivian Dodd
Gary Krause
Eleanor Morris
Linda Myers
James Newton

Bill Pagel
Rennie Quillin
Kathleen Welsh
Rosalie West

SOPHOMORE SNAPS

FRESHMAN CLASS

JOE EGGE
Vice President

RON PAOLA
President

STAN SHEPARDSON
Treasurer

PAT KAGELER
Secretary

DOUG LOCKHART
BRUCE COVAULT
LORNA BARNHART
JACK BECK
Sgts.-at-Arms

SOCIAL STUDIES REPRESENTATIVE

Seated: Linda Grove, Sharon Mahoney, Cheryl Nelson, Mary Derryberry, Sharon Red
Standing: Sandra Zook, Carolyn Christie, Carol Ratcliff

Russell Alexander
Jeanette Allen
Christine Anderson
Daryl Anderson
James Armstrong
Barbara Ashley
Joe Asti
Bill Ball

Lewis Banks
Elaine Barnard
Lorna Barnhart
Carolyn Barter
Dennie Barth
Timothy Beatty
Jack Beck
Linda Becker

Elaine Beckstrom
Ross Beecher
Walter Beecher
Marilyn Beem
Jerry Beghtol
Tommy Bell
Clifton Benson
Howard Bergin

Andrejs Berkis
Theresa Bettger
Janice Bevans
Kenneth Billings
Warren Bollons
Connie Bostwick
Diane Bovey
Kay Boylan

Doreen Kay Bradley
Larry Brandsen
Glenn Braye
Riley Brown
Clay Buchanan
Jerry Busic
Dean Caldwell
Larry Campsey

Norman Carlson
Kay Carter
James Cassidy
George Cathey
Arthur Cheesman
Carolyn Christie
Glen Clark
Penny Clark

David Cleland
Shirley Collins
Victor Collins
Corrine Contreras
Marie Cook
Bobby Cookson
Gary Cooper
Beverly Cosma

Bruce Covault
Susan Cowell
Gary Craig
Robert Crivellone
Dan Croft
Don Cross
Lynda Cross
Grant Cummings

Kenneth Darby
Judith Darnell
Sue Davis
David Denny
Mary Derryberry
Phillip Derryberry
James Douglas
Connie Downs

Daryl Duty
Judy Earl
Willard Edwards
Joe Egge
Soundra Eibel
Don Eichelberger
Jim Eldridge
Ken Elkins

Melda Elliott
Judith Lee Ellis
Jim Emerson
Adele Engerman
Jean Ewalt
Patrick Fay
JoAnn Fessler
Melvin Fisher

Lois Fix
Joan Fleming
Wayne Flint
Kathy Foster
Dorothy Frazier
Sandra Fuller
Terry Gaines
Nola Gilbert

Jay Gorman
Esther Graham
Carol Green
Janet Grenier
Gaylen Haberman
Mary Ann Hagedorn
Ruth Hale
Roger Hall

Phyllis Halle
Charles Hamm
Jack Hammond
Kenneth Hankins
Pat Hansen
Gary Hanson
Bob Harrel
Roger Hart

Bob Harvey
John Haskins
David Hawkins
Robert Heidt
Lois Henkes
Suzanne Henry
Edward Hildenbrand
Mike Holman

Loyal Holmes
Craig Hopkins
Josie Houghton
Jerry Howell
Cheryl Huber
Connie Huffman
Mary Hull
Russell Hunemiller

Cindy Hunt
Ralph Hunt
Lawrence Hunter
Linda Jameson
Robert Jeffcott
Brian Jenkin
Ardelle Jensen

Ralph Jensen
Glenda Jenson
Joyce Johnson
Ilene Johnston
Betty Lou Jones
Rosann Juchemich
Pat Kageler
Andrew Keene

RuthAnn Keirsey
Charles Keller
Bary Kennedy
Eileen Kennedy
Maren Kenney
Dan Killian
Bill Kirby
Kathie Klemsen

Linnell Knopf
Mark Kryder
Richard Kurtz
Gail Lanigan
Carol Larson
Harry Larson
Irene Larson
Gordon Law

Barry Lawrence
Ken LeDoux
Wayne Leonetti
William Leonetti
Charles Lettenmaier
Norman LeVee
Douglas Lockhart
Larry Lucia

Susan Macdougall
Sharon Mahoney
Frank Marchant
Sheryl Martell
Tom Martin
Craig Mathiesen
Larry Matott
Dick McCartney

Robert McClure
Maxine McConnell
Larry McCready
Nancy McCulloch
Paul McRoberts
Faraday Merrill
Marta Jo Merrill
Lee Merritt

Richard Mickel
Marilyn Miller
Sherie Miller
Sandra Mobley
Milton Modin
Gale Montgomery
Roberta Moore
Shirley Morrison

Leigh Mounce
Pamela Muffenbier
Cheryl Munger
Cheryl Nelson
Dan Nelson
Keith Nelson
James Northway
Mike Oakes

Robert Oeck
Nancy Ostrom
Glenn Otto
Dick Page
Ron Paola
Stephen Paolo
Vicki Partipilo
Richard Paulson

Carole Peggar
Colin Pendleton
Larry Pershin
Marietta Peterson
Dick Petterson
Roger Phelps
Art Poindexter
Mike Ralls

Ricky Ransom
Carol Ratcliff
Don Rau
Sharon Redfern
JoAnn Redwine
Elaine Reed
Joyce Renner
Dale Richardson

Cathy Risberg
Jack Roberts
Stan Robson
Mike Royce
Linda Roylance
Steve Runyan
Martin Rush
Judy Russell

Mario Sanchez
Linda Saulsbury
Susan Schiele
Margaret Schlangen
Jim Schmidt
Verna Scott
Bonnie Shauger
Melinda Shaw

Stan Shepardson
Mike Sherman
Marlene Siebenthal
Kay Simpson
Lawrence Skouborg
William Slinkard
Jeralee Smart
Judy Smith

Karen Smith
Virgil Smith
Bill Smith
Tena Snider
Ted Snodgrass
Karen Spady
Gloria Sparwasser
Linda Speight

Bob Spencer
Ted Springer
Gary Starr
Kathy Sterner
Dallas Stewart
Gary Stoll
Lois Stone
Vicky Stones

Helen Stout
Pat Sweetland
Dick Tarr
Earlene Taylor
Sharon Taylor
Sandy Tehle
Gayle Tenney
Barbara Thom

Gary Thompson
Scott Thompson
Diane Trainor
Jackie Trinklein
Trudy Trout
Jim Turney
Pete Uffelman
Chris VanDitti

Dennis Vannier
Anne Marie Van Houten
Martha Wakefield
Dave Waldorf
John Waterbury
Lloyd Watts
Nancy West
Barbara Westlund

Georgia Wetteland
Bob White
Maryann Wilder
Normandie Williamson
Don Willis
Kenny Wolf
Sharon Wynn
Neal Young

Sharon Zimmerman
Sandra Zook

Late Pictures

Mary Sue Buckner
Bert Eastburn
Sharon Ellison
Dennis Fredrickson
Sheila Justice
Nancy Lamb
Perry Leffler
Joe McGinnis

Lynda Moyer
Eugene Rowley
Bob Shannon
Mike Simon
Ron Smith
Shirley Stoltz
Theda Wood

FRESHMAN SNAPS

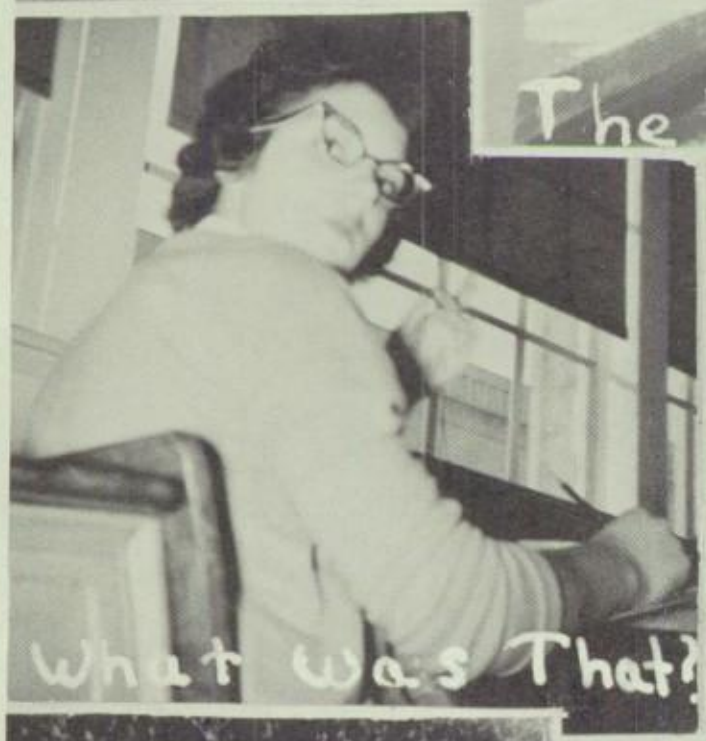

Chuck

I'm not very good at writing things But I want to thank you for the fun I've had, your really wonderful and a real lot of fun. We laughed and told jokes But I guess those were the good old days as people say.

Be good and don't get into to much trouble I know that hard for you but try

C - carefull.

H - Happy always

U - Unforgetable

C - Cute

K - kind

But all those to gether and it comes out chuck

I hope. Be Good.

from the Girl who thinks a lot of you

From Marlene Siebenthal

HONORS

NATIONAL HONOR SOCIETY

Row 1: Mollie Houghton, Judy Barnhart, Bette Aldridge, Sharon Poet Meng, Irene Bechtold, Laurel Ratcliff, Diane Hickox, Donna Smith. Row 2: Elaine Kiesz, Shirley Schuff, Charell Lamb, Pat Kendig, Della Rogers, Virginia Edmiston, Linda Erickson, Carol Clark, Karen Nance, Sue Holcomb. Row 3: Jay Lillie, Jeanne Kullberg, Letha Holbrook, Andrea Pershin, Laura Stanley, Reba Jo Nelson, Linda Kelsey, MarJo Docken, Judy Blue, Janice Deardorff, Sharon Gustafson, Judy Dawson. Row 4: Bob Koida, Nicky Fax, Charles Darby, Walter Powers, Tom Taylor, Vern Hartshorn, Bob Findley, Dick Uffelman, Bill Thomas, Rod Lippert, Phil Niles, Mrs. Vanderford.

National Honor Society members are selected by the teachers of Milwaukie High School in the spring of the year. Qualifications are a high grade point average and general leadership ability. Certificates are presented to all students who have been on the honor roll throughout the year. Juniors who have been on all three years are awarded pins, and a ruby is set in the pin of a senior who has remained on the honor roll all four years.

MIKE BREMMER
President

MRS. VANDERFORD
Advisor

BETTE ALDRIDGE

IRENE BECHTOLD

DIANE HICKOX

MOLLIE .HOUGHTON

The National Honor Society offers heartiest congratulations to these ten girls, all of whom have remained on the honor roll throughout their high school careers. These lovely girls prove that beauty and brains mix very well.

ELAINE KIESZ

JEANNIE KULLBERG

SHARON POET MENG

LAUREL RATCLIFF

SHIRLEY SCHUFF

DONNA SMITH

QUILL AND SCROLL

Seated: Jeanne Kullberg, Elaine Kiesz, Andrea Pershin, Sharon Gustafson, Roberta Prentiss. *Standing*: Wanda Traudt, Letha Holbrook, Cliff Christensen, Bob Findley, Ted Brewster, Allen Kelly, Mrs. Scott.

Quill and Scroll is the only international society in Milwaukie High School. Members are chosen by the advisors from the Creative Writing classes, the Maroon Staff and the Milwaukian Staff. They have creative and journalistic abilities and do outstanding work.

THESPIANS

Thespians Troop 75 of Milwaukie High is a National Dramatic Society. Each year they present the annual Tournament of Plays, taking over the chores of directing, make up, props, and doing lots of hard work. Their excellent work on this activity always increases the interest of the students in the field of dramatics.

Row 1: Terry Busby, Della Rogers, Amparo Sanchez, Ardee Vines, Susan Marich, Mr. Fay. *Row* 2: Charlotte Benedict, Diane Hickox, Nan Johnson, Carole Thompson, Elaine Kiesz, Carolyn Fredrickson, Renee Whedon.

MISS MERRIE CHRISTMAS AND MR. YULETIDE

Sleigh Bells Lynnell Knopf, Annette Zundel,, Elaine Farrington, Miss Merrie Christmas Shirl Schuff, Princes Joe Egge, Terry Busby, Doug Blatchford, Mr. Yuletide Mike Bremmer.

This year, Girls' League sponsored the third annual Miss Merrie Christmas contest, while Boys' League sponsored the Mr. Yuletide contest. Each class nominated one boy and one girl to represent them. Votes were cast by bringing canned foods and toys for those less fortunate than we and depositing them in cans in the main hall. The winners were presented at one of the basketball games just before Christmas. The votes were put into Christmas baskets, and helped to make some child's Christmas a happy one.

Judy Quimby, Mary Jo Thoms, and Reba Jo Nelson cast their votes. But despite their preferences happy senior Shirl Schuff was crowned during half-time ceremonies by last year's winner, Kathy Basler.

FOOTBALL COURT

Queen Joyce Aune and Princesses Bette Aldridge and Bonnie Deffenbaugh were crowned during the half time ceremonies at the Milwaukie-Central game. Afterwards a dance was held in their honor.

WINTER SPORTS' COURT

Milwaukie's Basketball Court was crowned at the Milwaukie-Central game. Sylvia Gorham crowned lovely Queen Sue Holcomb and her Princesses Pennie Window and Judy Barnhart, who reigned over all of the winter sports.

VARSITY YELL LEADERS

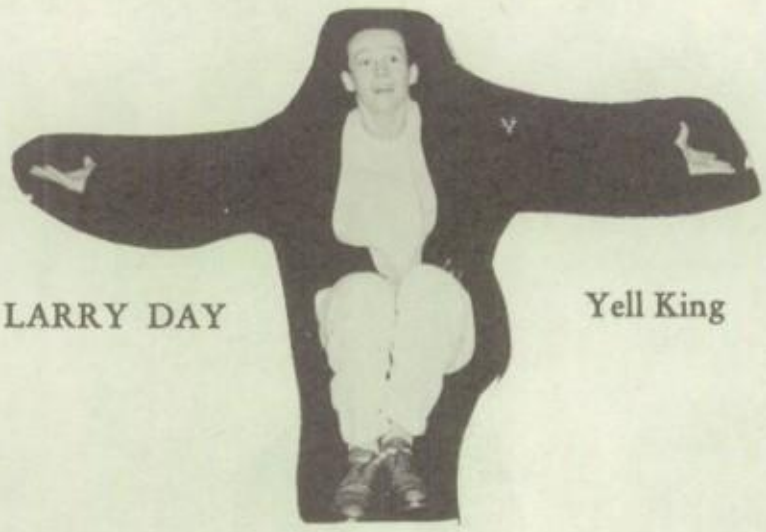

LARRY DAY

Yell King

JOYCE AUNE

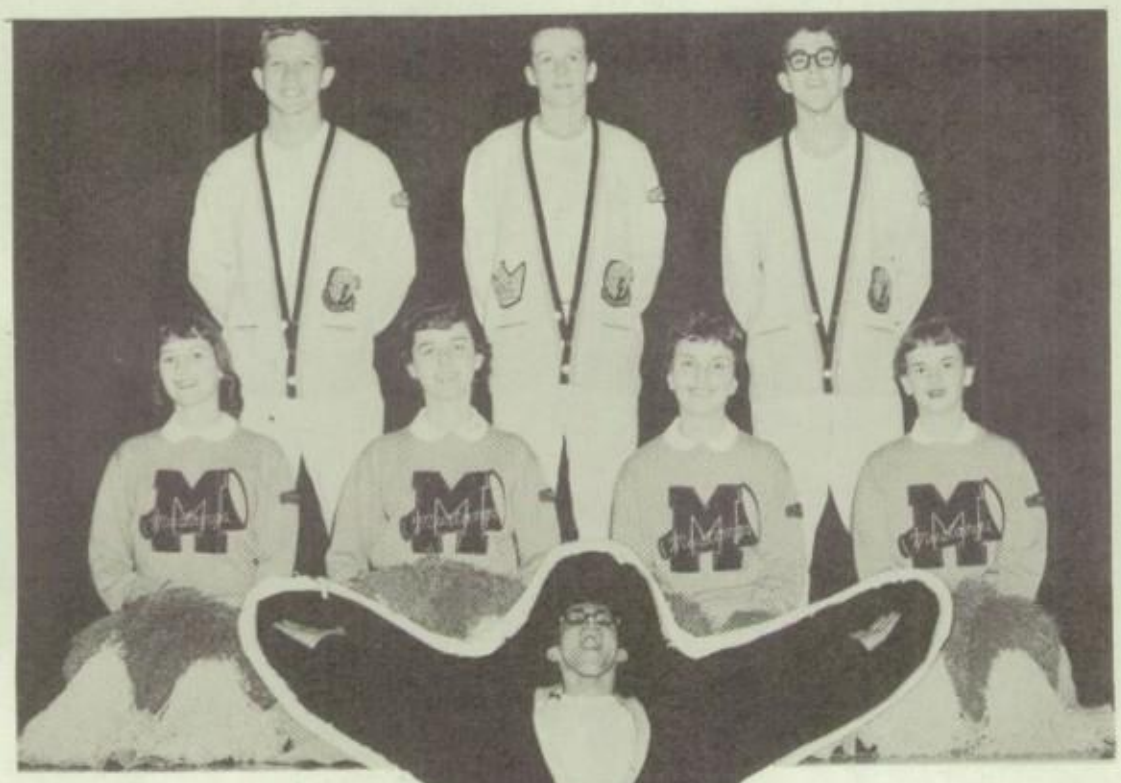

BEV WEIKUM

MIKE

NORRIS

JUDY BARNHART

BONNIE DEFFENBAUGH

CRAWLEY

J. V. YELL LEADERS

Kneeling: Jay Beck, Randy Sutton, Tom Bell. *Standing*: Vickie Stones, Janice Beck, Karen Kullberg, Pat Kageler.

MUSIC HONORS

PETE JONES AND MARY BOVEY

Two Milwaukie High School Seniors, Mary Bovey and Pete Jones, were honored in December when they were the only two students chosen from Oregon to play in the Robin Hood Band.

The Robin Hood Band, sponsored by the International Order of Foresters, is made up of students from all over the United States, Canada, England, and South America. It is one of the best bands marching in the Pasadena Rose Parade.

JAY LILLIE AND BONNIE DEFFENBAUGH

CAROLE THOMPSON AND JIM BELL

GIRLS AND OF THE

PENNIE WINDOW AND LARRY DAY

DAVE BOTTEMILLER AND SHIRLEY SCHUFF

TED BREWSTER AND REBA JO NELSON

REID FERRISS AND BETH MACDOUGALL

ROTARIANS MONTH

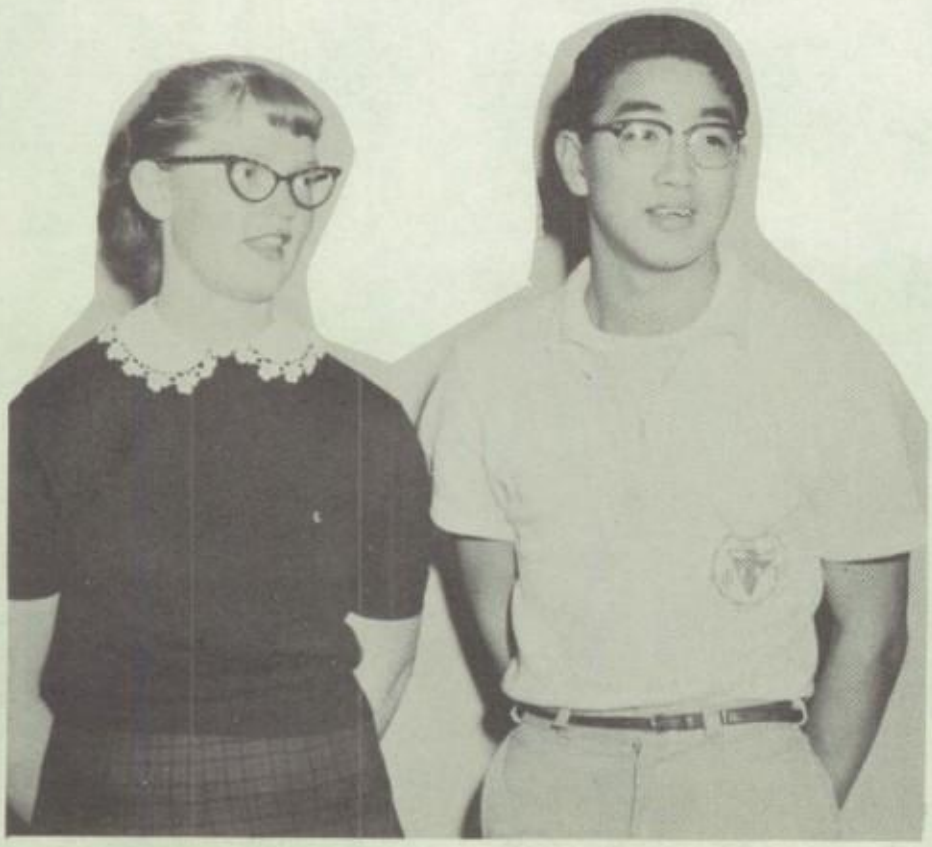

LIZ LAMB AND BOB KOIDA

ROD LIPPERT AND MARY BOVEY

GIRL AND ROTARIAN OF THE YEAR

Letha Holbrook

Sharon George

Joanne Hopp

Mario Docken

Cheryl Lamb

Bette Aldridge

Bob Koida

Ardee Vines

Diane Hickox

Jerry Fenton

Elaine Keisz

Margie Millar

RUNNERS UP

Donna Smith

Amparo Sanchez

Dalla Roger

Laurel Ratcliff

Roberta Prentiss

GIRLS' LEAGUE HONOR BOUQUET

SPEECH WINNERS

Charlotte Benedict, Reba Jo Nelson, Diane Hill.

VOICE OF DEMOCRACY

In the annual Voice of Democracy speech contest, sponsored by the Junior Chamber of Commerce, Reba Jo Nelson was the winner and Charlotte Benedict and Diane Hill were the sunners up. All contestants were required to write a five minute essay and present it to the judges. This contest was held in November.

UNITED NATIONS

Elaine Farrington, Sue Marich, and Nick Houser were the winners in the United Nations speaking contest held in February. Milwaukie was again privileged in having the district winner, Elaine Farrington, who won an all-expense paid trip to New York this summer. The Rebekahs and Oddfellows were the sponsors of this contest.

Sue Marich, Elaine Farrington, Nick Houser.

Janice Deardorff, Vernon Hartshorn.

KNIGHTS OF PYTHIAS

"The Battle for Freedom" was the topic for the Knights of Pythias speech contest held in April. Janice Deardorff presented her ten minute speech at the district contest which was held in Salem.

PERSONALITY WINNERS

MR. AND MISS SENIOR
Sue Holcomb and Larry Day

MR. AND MISS JUNIOR
Mike Norris and Ardine Lacey

MR. AND MISS SOPHOMORE
Karen Docken and Doug Blatchford

MR. AND MISS FRESHMAN
Vickie Stones and Bill Smith

EXCHANGE STUDENTS

Milwaukie High School is very proud of its American Field Service scholarship winners. Laurel spent last summer in Osnabrück, Germany, Kathy will spend this coming summer abroad, and Mika is our exchange student from Athens, Greece.

The American Field Service is a non-profit organization dedicated to promoting friendship among the young people of the world. Any Junior who has had two years of a foreign language may apply for a scholarship to spend the summer abroad.

Laurel Ratcliff, Kathy Hicks, Mika Paizanis.

Seated: Kari Walden, Finland; Ingerborg Holman, Norway; Jaap Wertheim, Holland; Rossana Massari, Italy; Mika Paizanis, Greece. *Standing:* Maurizio Foschi, Italy; Roger Nilsen, Norway; Per Malmberg, Sweden; Haraldur Sigurdson, Iceland; Maurice Penanhoat, France.

April 25, 1958, was designated as Exchange Student Day. An assembly was held in the morning at which these students, who are studying in the Portland area under the auspices of the American Field Service, spoke on their native countries. After lunch, they visited in various classrooms where interested Milwaukians asked them many questions about their homelands.

ACTIVITIES

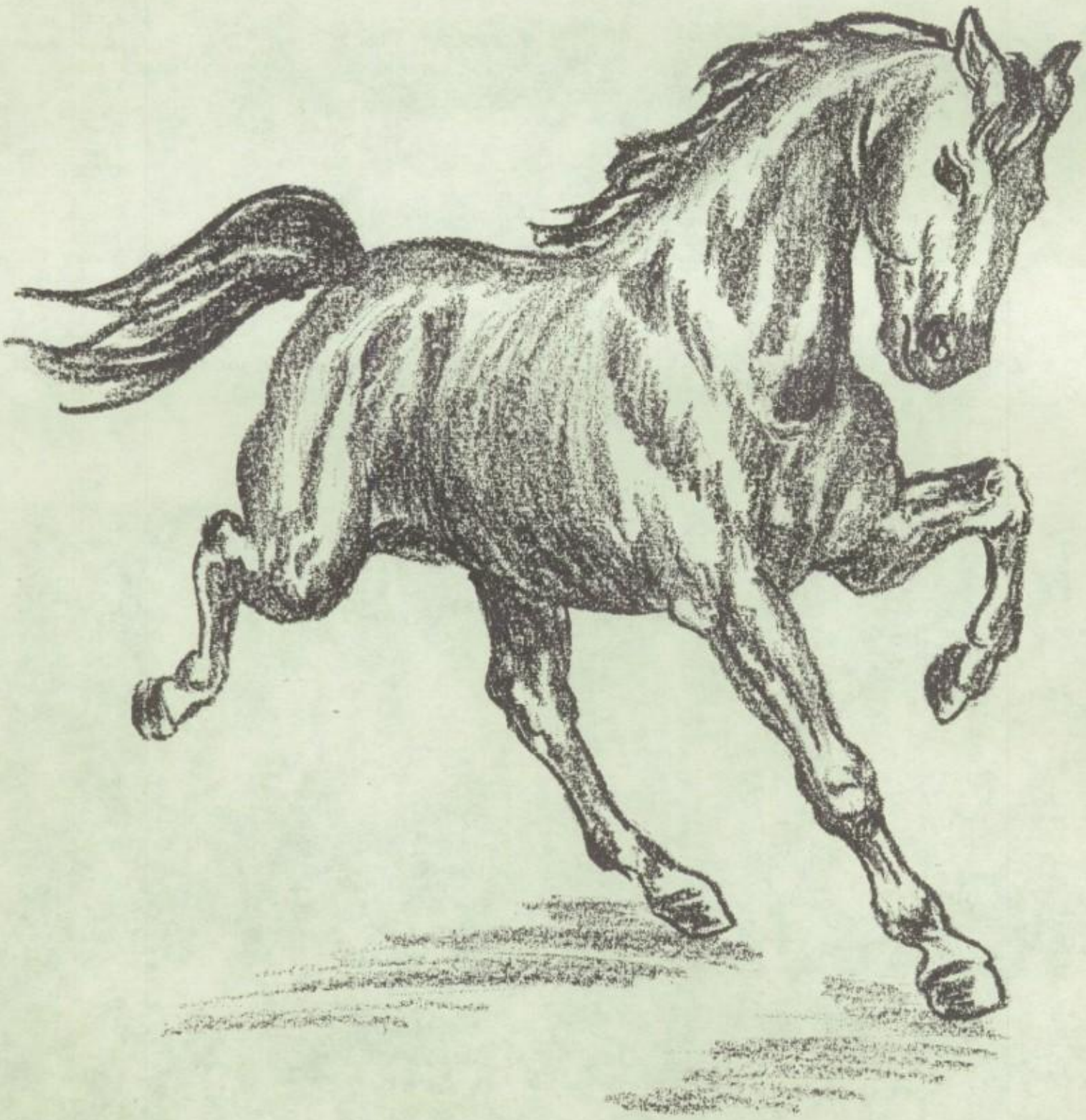

ARMISTICE ASSEMBLY

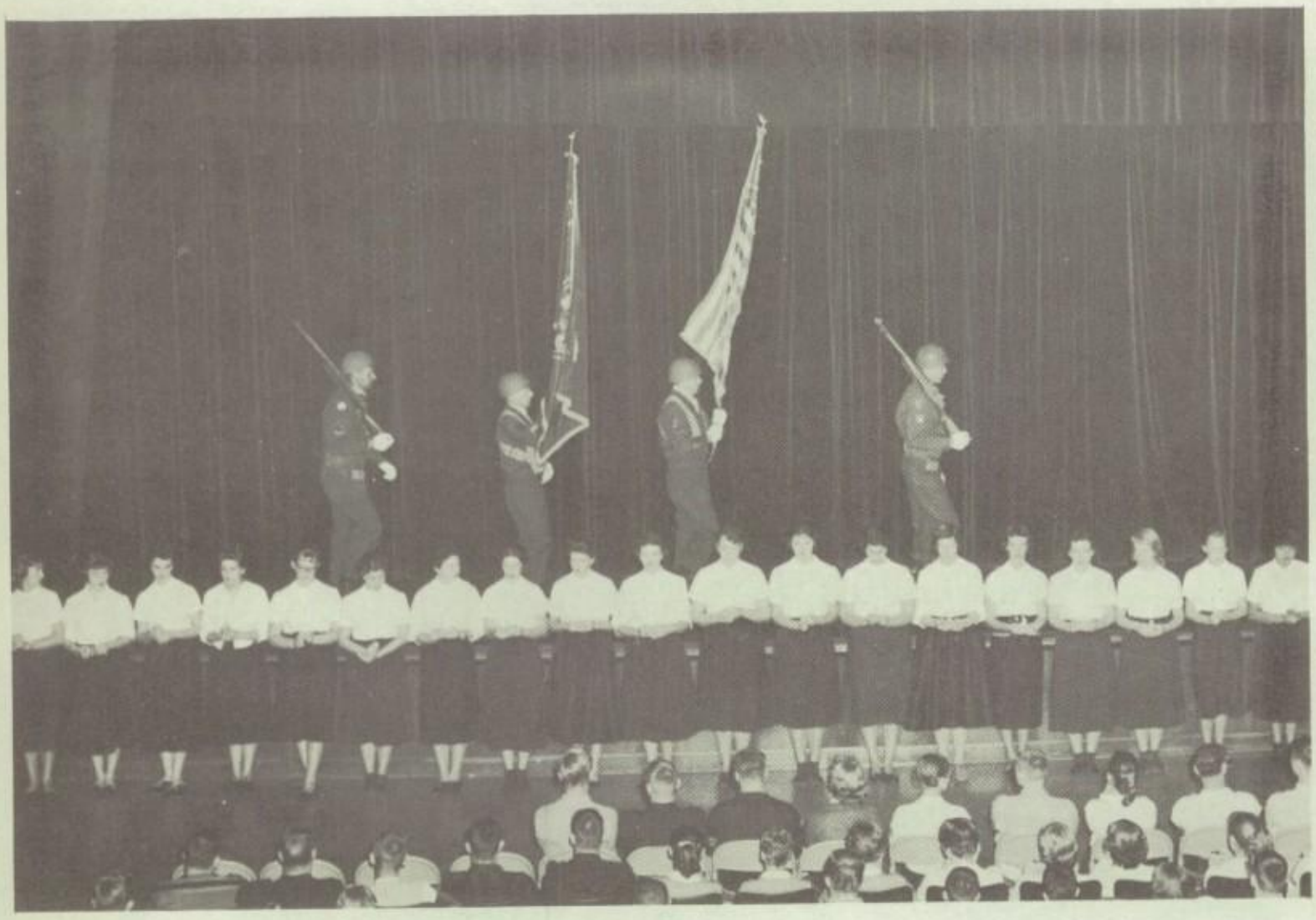

GOLD STAR SERVICE MEN

Mark Estes
Bob Landstrom
Mickey Burke
Jack Jamison
Talbot Bennett
Ted Fisch
Jack Levy
Wendell Schmidt
Owen Bauserman
Jim Sherwood
Alfred Spor
Gordon Criteser
Marvin Walker
Bill Geil
George Keer
Gordon Carney
Lewis Kearns
Gene Foidel
Kenneth Wright
Ralph Mosher
Randall Townsley
Bob Gribble
David Wright
Bob Stein
John Stein
Richard Humphrey
George Dunigan
Robert Russell
William Crowell
Louis Honeyman
Clarence Beneth
Raymond McCoun
Wesley Wallace
Keith LaBarr
William Hayner

The annual Armistice Assembly, sponsored by Tri-Y, was presented November 8 to commemorate the memory of Milwaukie students who have given their lives in the service of this country.

CHRISTMAS PROGRAM

A very impressive Christmas Program was presented by the vocal groups under the direction of Mr. Raleigh McVicker and the orchestra under the direction of Mr. Ted Havlicek. The senior choir devised the mood of the program. It began with familiar numbers and concluded with the presentation of the Christmas Story. It was narrated by Della Rogers with background music by the senior choir.

DADS' CLUB SHOW

"Mr. C."

Don Durland & Mervin Houghton

"Mr. M."

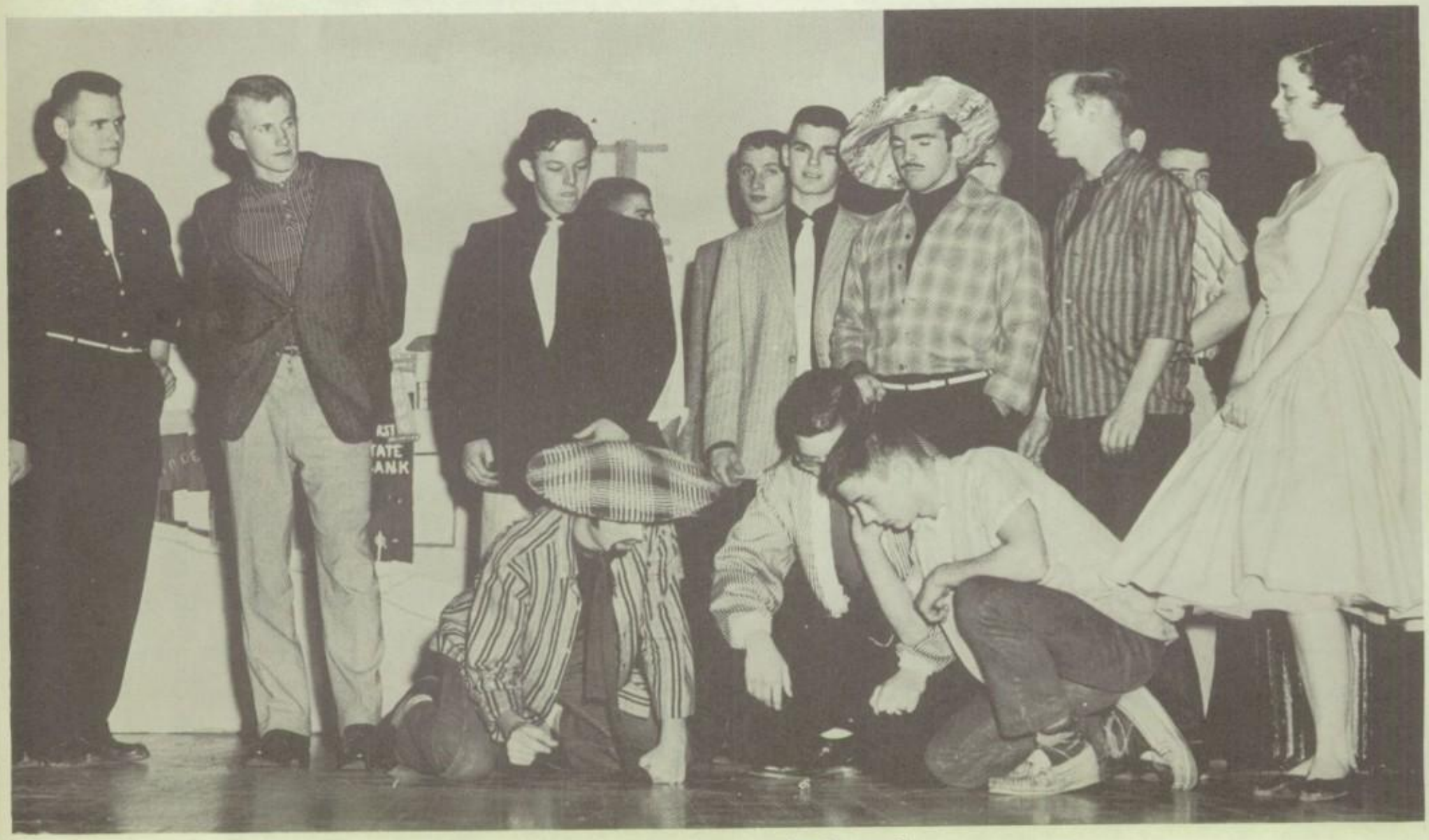

"Standing on the Corner"

"Can-Can"

The sixth annual Dads' Club Show, March 28, used an Alumni Reunion as the theme. The participants—students, teachers, dads, and alumni—were under the direction of Mr. Warren Fay, Mr. Raleigh McVicker, Mr. Ted Havlicek, and Mrs. Ida Mae Lillie.

"G. I. Jugheads"

TWIRP WEEK

Twirp season featured Lug Day and the Sadie Hawkins Dance. On Lug Day the girls assumed the responsibilities of the fellows by carrying their books and opening the doors for them. Policemen, chosen from all four classes, saw to it that all laws were obeyed.

SADIE HAWKINS DANCE

The Sadie Hawkins Dance, sponsored by Girls' League, featured marriage and kissing booths. Vegetable corsages, made by the girls for their dates, were judged and a prize was given for the best one. Jon Busch and Judy Ware were named Mr. and Miss Dogpatch.

MISS & MR. DOGPATCH

SWEETHEART BALL

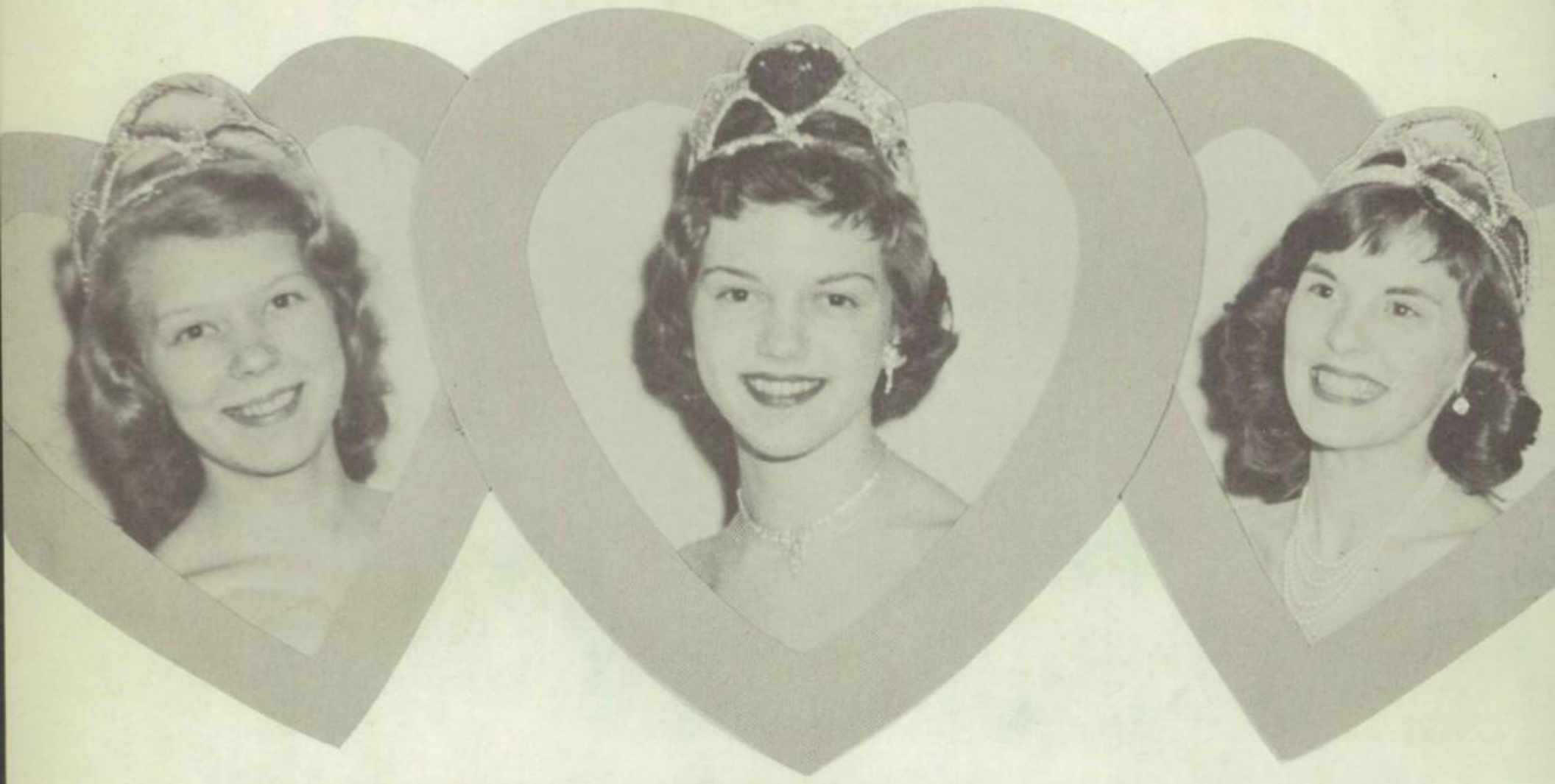

ARLENE SCOTT
Princess

ANDREA PERSHIN
Queen

CAROLYN BAILEY
Princess

The annual Sweetheart Ball, sponsored by the F. H. A., used the "Castle of Hearts" as a theme. Queen Andrea Pershin, and Princesses Arlene Scott and Carolyn Bailey reigned over the dance.

PHARM PHROLIC

The Pharm Frolic, sponsored by Athletta, was enjoyed by everyone that attended. The brightest sock contest was won by Tom Bell and the longest beard contest was won by Len Finkel. Some other features of the dance were the sack race, wheelbarrow race, three-legged race, and the hog calling contest which was won by Mike Norris. The dance was highlighted by the crowning of Mr. Pharmer, Bill Garrett, and Miss Pharmerette, MaryLou Knight.

COTTON AND CORD

The annual Cotton and Cord Dance, sponsored by the sophomore class, used "Buttons and Bows" as a theme. The master of ceremonies was Barney Keep. A court of three couples, chosen by their dancing ability, presided over the dance.

JUNIOR SENIOR PROM

The Junior Senior Prom, May 9th, used "Magic Moments" as a theme. The Van Armitage Band provided the music. The Prom will be remembered by all as a huge success.

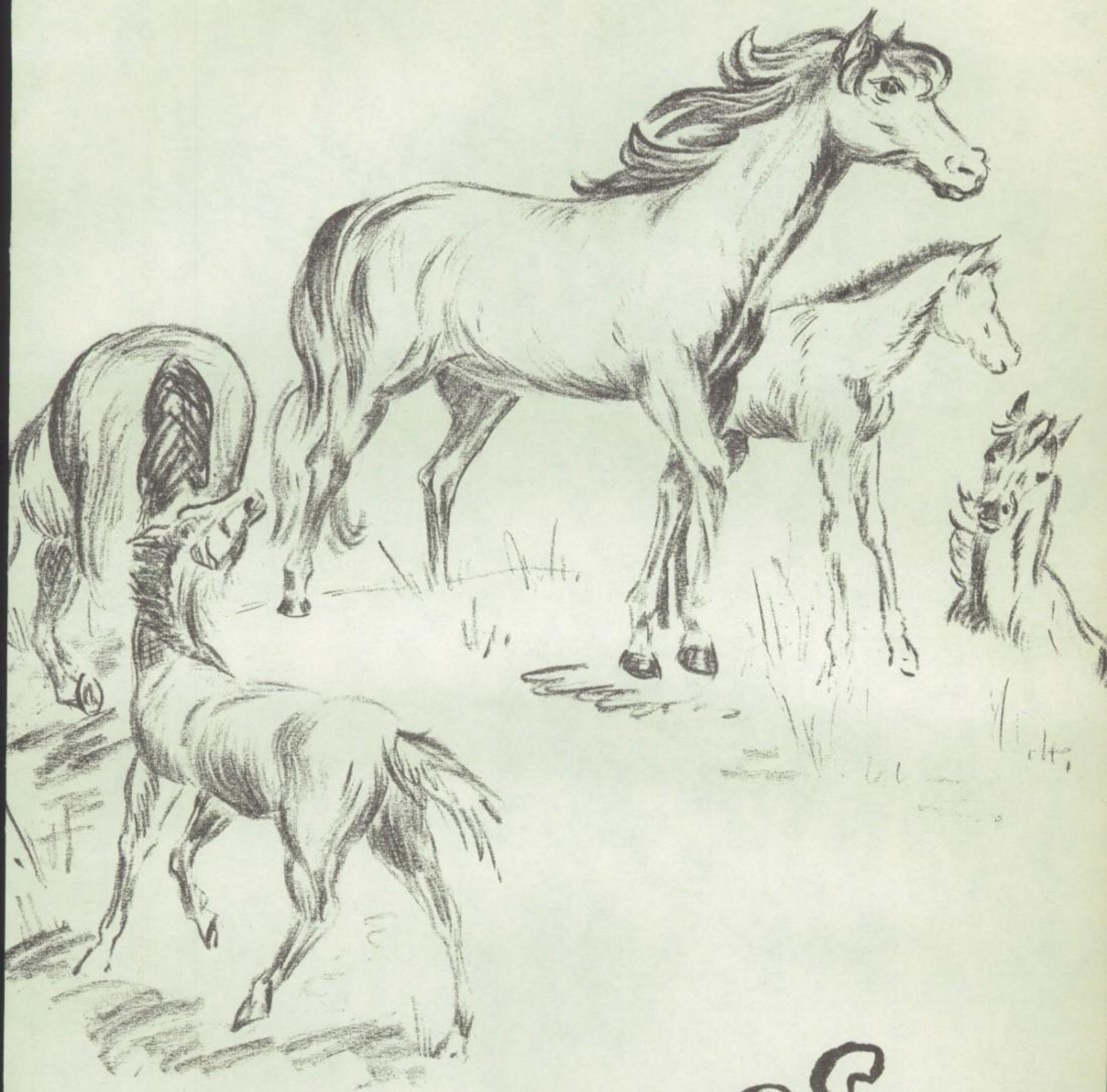

CLUBS

MILWAUKIE HI-STEPPERS

Kneeling: Ann Martin, Barbara Johnson, Marcia Conger, De Ette Wald, Pat Osterman, Betty Russell, Carol Kemnitz, Beth Beers, Beverly Brooks, Lana Tarkia, Pat Taylor, Yvonne Walworth, Betty Haberlach, Anita Dickey, Dawn Walworth. *Standing*: Rosemarie Schuerch, Sandra Tyson, Sharon Thom, Sharon Hilzer, Jayne Wildschut, Carole Crown, Kathy Smith, Penny Sommer, Karen Kullberg, Ginger Hudson, Franny Jones, Bonnie Fitzell, Nancy Lillie, Susan Marich, Kathy Hicks, DeAnne Smith, Pennie Window, Karen Hart, Karen Nance.

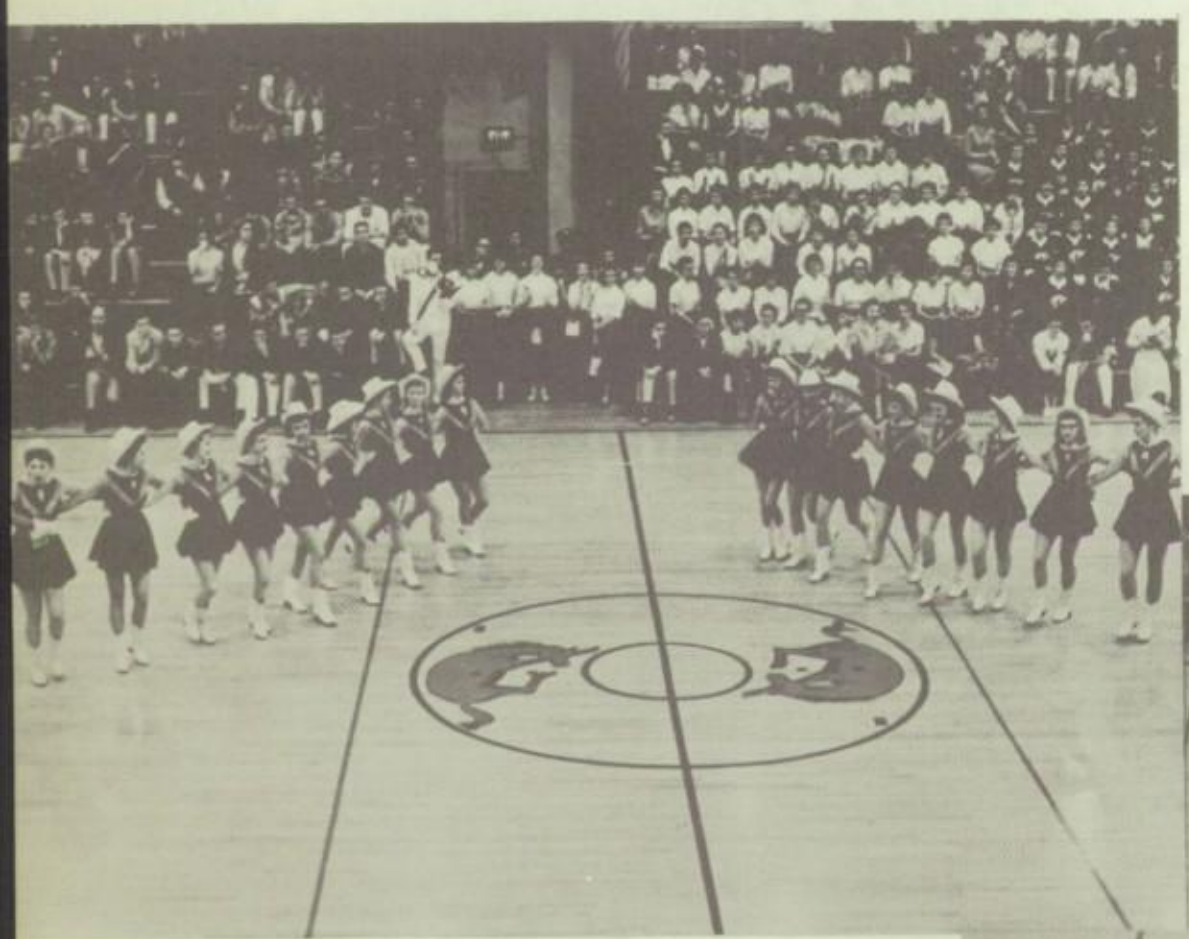

RALLY

Row 1: Bette Aldridge, Donna Smith, Treas.; Bette Albright, Vice Pres.; Diane Hickox, President; Reba Jo Nelson, Pat Kendig, Sec.; Mrs. Morris. Row 2: Sheila Noack, Linda Erickson, Margie Millar, Margie Smith, Ardee Vines, Joanne Hopp, Ardine Lacey, Judy Ashley, Sharon George. Row 3: Cynthia Staley, Linda Kelsey, Joann Knepper, Laurel Ratcliff, Irene Bechtold, Jean Johnson, Linda Landis, Wanda Traudt, Sharon Morrison. Row 4: Marjo Docken, Tammy Beatty, Elaine Farrington, Sally Fowler, Charlene Frazier, Amparo Sanchez, Gloria Ebert, Janice Holsclaw, Cathy McCord, Joan Bailey.

GIRLS' LEAGUE OFFICERS AND COUNCIL

Row 1: Donna Smith, Linda Erickson, Treasurer; Bette Aldridge, President; Shella Noack, Vice President; Joanne Hopp, Secretary; Marge Millar. Row 2: Sharon George, Joyce Aune, Renee Whedon, Anita Dickey, Anna Haley, Karen Docken, Karen Turner. Row 3: Elaine Farrington, Barbara Johnson, Nancy Lillie, Judy Quimby, Elaine Keisz, Mrs. Ferriss.

The picture below shows one of the many activities of Girls' League. Other activities include Miss Merry Christmas, sale of Valegrams, and the Father-Daughter Banquet.

Meier & Frank's Style Show

BOYS' LEAGUE

Father-Son Banquet

Judo Experts

These pictures include some of the highlights of Boys' League activities this year.

Lewis & Clark Musicians

Don Smith, Vice President; Dave Bottemiller, Secretary-Treasurer; Jay Lillie, President.

FUTURE NURSES

Row 1: Judy Earl, Roberta Moore, Sec.-Treas.; Janice Deardorff, 2nd Vice Pres.; Judy Williams, President; Anna Haley, 1st Vice Pres.; Marjorie West. Row 2: Dorothy Kirk, Bev Cosma, Kathy Sterner, Donna Kuehn, Deon Hittle, Nancy West. Row 3: Mrs. Kinnan, Elizabeth Seafeldt, Barbara Thom, Carole Crown, Peggy Perley, Sandra Zook, Karen Krause.

JR. RED CROSS

Row 1: Bette Albright, Treas.; Cheryl Lamb, Vice Pres.; Shirl Schuff, President; Nancy Lamb, Marian Bryant, Donna Smith. Row 2: Elaine Kiesz, Beth Hooper, Kay Eldridge, Betty Jones, Sharon Holbrook, Carole Peggar, Mrs. Wolf.

ROYAL M

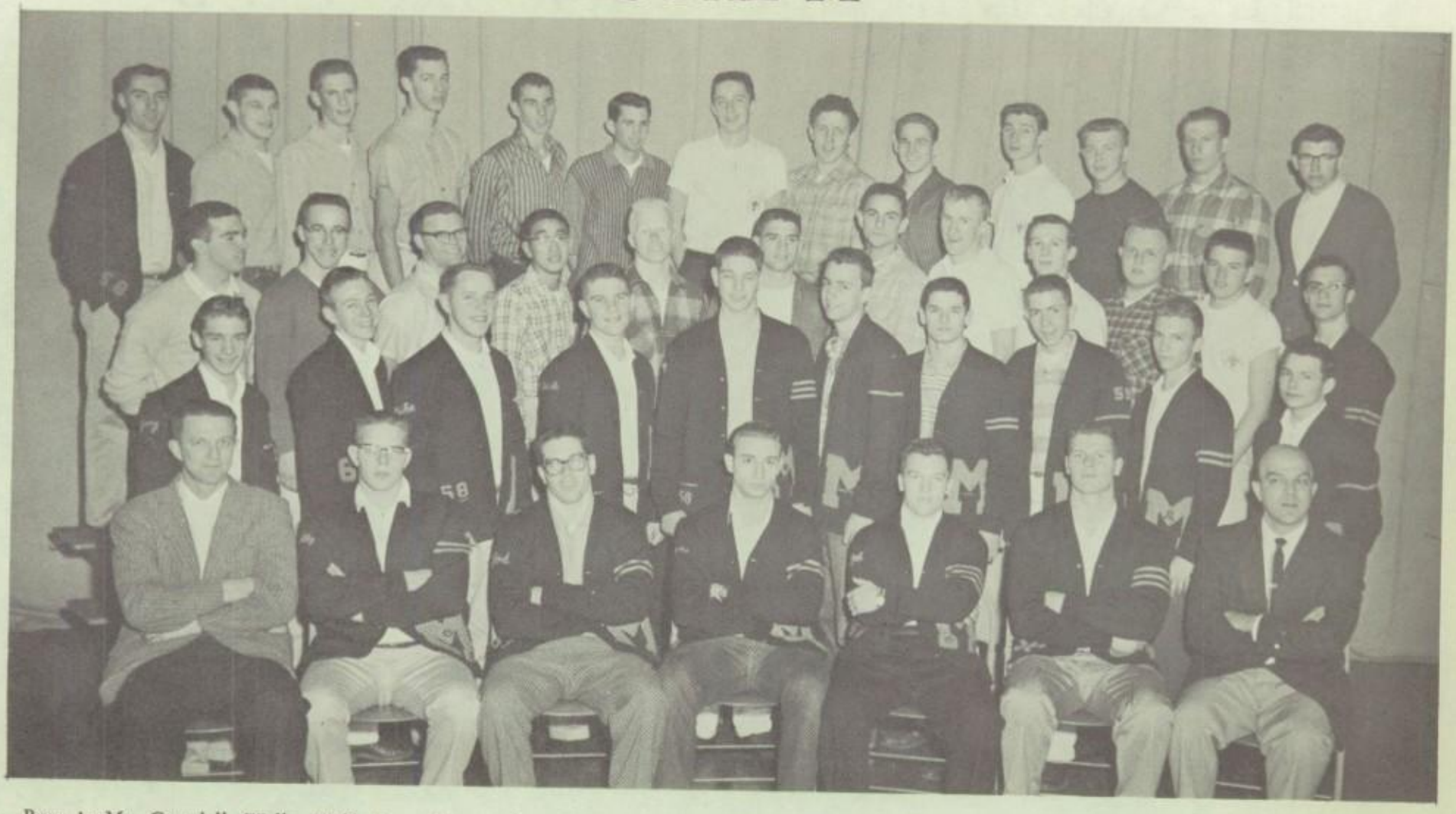

Row 1: Mr. Crandall, Wally Wolf, Jerry Fenton, Sec.; Len Finkel, President; Ted Brewster, Vice Pres.; Rodger Bloedel, Treas.; Mr. Foelker. Row 2: Jerry Staley, Vern Hahn, Mike Rimer, Dick Uffelman, Doug Crites, Glenn Olson, Mike Orr, Bob Janz, Dan Phillips, Bill Gartrell. Row 3: Jay Beck, Joe Harvey, Lloyd Elliott, Bob Koida, Jay Lillie, Ron Edmondson, Gary Albright, Dave Bottemiller, Larry Day, Larrie Docken, Mickey Shaw, Don Smith. Row 4: Ken Hart, Marcel Hurliman, Rod Lippert, Ken Giddings, Lee Yoast, Dick Smith, Fred Heidt, Dick Boggs, Walt Hicks, Larry Craig, Pat Rodgers, Todd Wilder, Ron Hassler.

ATHLETTA sponsors all girls' sports activities.

Row 1: Mary Ernst, Linda Hughes, Sec.; Kathy Hicks, Vice Pres.; Liz Lamb, President; Bonnie Boyd, Treas.; Reba Jo Nelson. Row 2: Carol Clark, Marian Bryant, Jan Ellis, Beth MacDougall, Kathy Arnold, Virginia Edmiston, Laurel Ratcliff, JoAnne Schaffer, Josie Houghton, Kathy Foster. Row 3: Mika Paizanis, Soundra Eibel, Sue Marich, Arlene Scott, Carolyn Bailey, Judy Blue, Mollie Houghton, Barb Monckton, Carole Thompson. Row 4: MarJo Docken, Marge Hayden, Leslie Smith, Roi Jossy, Lynn Cillo, Jean Rodin, Karen Turner, Judy Boeschen, Andrea Smuin, Kay Krakow, Sharon Holbrook, Carolyn Fredrickson. Row 5: Joyce Collins, Roberta Prentiss, Lynn Lippert, Bette Aldridge, Ann Cook, Linda Grove, Andrea Pershin, Fran Jones, Mary Stuart, Darlene Browning, Janice Deardorff, Nancy Stuart.

MILWAUKIE AMATEUR RADIO CLUB

Row 1: James French, Greg Eibel, Jack Masterson, Tom Jones, Miss Chandler. Row 2: Douglas Lyon, Brian Jenkin, Michael McCormick, Clifton Benson. Row 3: Lowell Burnett, President; Michael Tondreau, Vice President; Dennis Jackson, Sec.-Treas.

AUDIO VISUAL

Row 1: Dave Waldorf, Howard Haynes, Ron Hassler, Tracy Brown, Allen Kelly, Harry Berg, Don Keller. Row 2: Doug Lyon, Dennis Spore, Jerry Beghtol, Dave Ackerman, Terry Gaines, Jeff Kelly, Allan Zimmerman, Ricky Page. Row 3: Larry McCready, Dennie Barth, Jerry Howell, Glenn Olson, Wayne Flint, Dave Wilson, Glen Davies, John Haskins, Keith Stephenson, Bary Kennedy, Mr. Durland, Advisor.

FUTURE HOMEMAKERS OF AMERICA

Row 1: Sharon Zimmerman, Janet Fisher, Arlene Scott, Treas.; Bonnie Deffenbaugh, Joanne Hopp, President; Andrea Pershin, Vice Pres.; Karen Turner, Sec.; Lynette Caldwell, Kathy Fisher. Row 2: Jeanette Kuehl, Edythe Wester, Nancy McCulloch, Nancy Negode, Sally Jo Fowler, Carolyn Bailey, Joann Knepper, Margie Millar, Beth Macdougall, Sharon Gustafson, Vivian Dodd. Row 3: Miss Schmidt, Mary Lou Knight, Joyce Farrington, Cathy Holst, Barbara Addicott, Beverly Bartley, Carey Canucci, Kay Krakow, Bonnie Fitzell, Jackie Trinklein, Susan Macdougall, Diane Bovey, Mary Bovey.

FUTURE FARMERS OF AMERICA

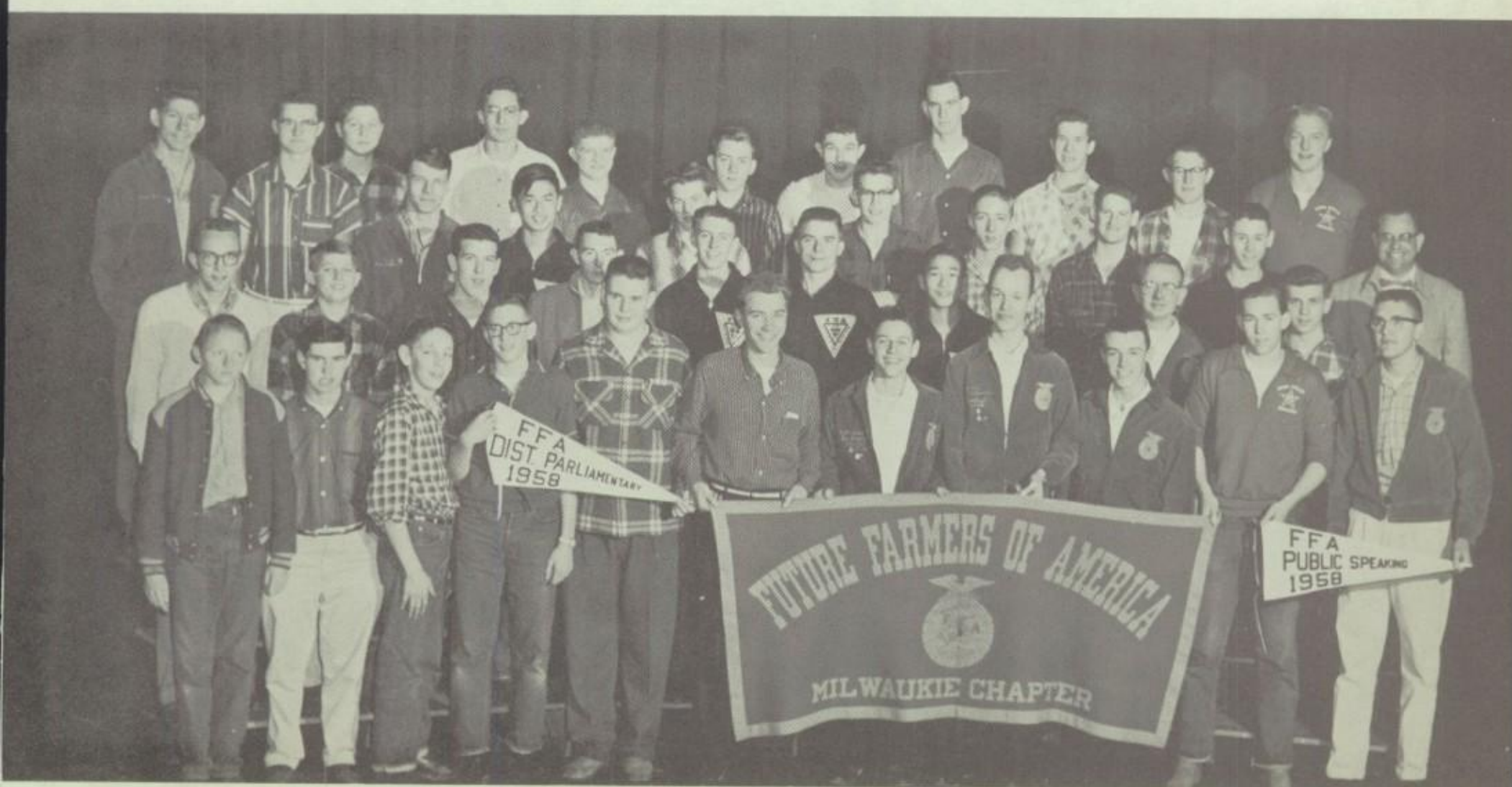

Row 1: Byron Mann, Warren Meyer, Neal Young, Jim Pflugrad, Jack Shields, Treas.; Jerry Dumolt, Vice Pres.; Keith Boos, President; Dave Williams, Gene Brown, Sec.; Don Ritthaler, Bob Wilson. Row 2: Francis Elkins, Jonathan Marks, Jack Hattan, Dave Akers, Gary Bowan, Gary Ziegler, Pete Koida, Martin Rush, Jack Colteux. Row 3: Bill Gardner, Lee Jeffreys, Paul Koida, Ed Horner, Alex Komlofske, Verne Eckert, Bill Hoelz, Doug Howard, Mr. McGee. Row 4: Don Peters, Jim Wright, Dave Root, Don Mantei, Ken Boeve, Marcel Hurliman, Craig Cochran, Wes Jennings, Fred Engelking, Ben Gasatis.

PREPPERS

Row 1: Roi Jossy, Karen Docken, Claudine Shumate, Lynn Cillo, President; Normandie Williamson, Vice Pres.; Linda Grove, Treas.; Elaine Barnard, Katie Huff. Row 2: Joyce Farrington, Mary Lou Knight, Sandy Fuller, Carol Larson, Gail Lanigan, Susie Sedgwick, Micki Grignon, Sharon Carlisle. Row 3: Glenda Jenson, Linda Jameson, Cheryl Nelson, Carol Ratcliff, Jean Ewalt, Janet Grenier, Eileen Kennedy, Pat Kagler, Vicki Partipilo, Kay Krakow. Row 4: Miss Whitehill, Roberta Moore, Nancy Lamb, Carole Peggar, Jean Rodin, Andrea Smuin, Ardelle Jensen, Shirley Morrison, Nancy McCulloch, Barbara Thom, Lorraine Eikrem.

Row 1: Pat Hanson, Cheryl Huber, Deanie Davis, Sharon Volker, Connie Bostwick, Sharon Mahoney, Joyce Soderquist, Kathie Klemsen. Row 2: Mary Hull, Nola Gilbert, Carey Canucci, Faith Nierhoff, Karen Spady, Sharon Wynn, Josie Houghton, Peggy O'Neil. Row 3: Beverley Bartley, Elaine Beckstrom, Judy Russell, Ellen Fahey, Faraday Merrill, Joan Howard. Row 4: Karen Smith, Linnell Knopf, Sandy Tehle, Pat Warner, Shirley Collins, Susan Cowell, Marietta Peterson, Miss Read.

TRI-Y

Row 1: Laurel Ratcliff, Shirl Schuff, Judy Dawson, Roberta Prentiss, Sec.; Marjo Docken, Vice Pres.; Elaine Kiesz, Pres.; Judy Blue, Treas.; Anna Haley, Carol Clark, Beth Hooper. Row 2: Miss Davenport, Charlene Frazier, Letha Holbrook, Audrey Keeth, Charell Lamb, Marian Bryant, Joan Merk, Joyce Elkins, Jan Fisher, Liz Lamb. Row 3: Kathy Hicks, Judy Engelman, Judy Bergemann, Anita Girvan, Sharon Holbrook, Sharon Miller, Beth Macdougall, Carolyn Fredrickson, Amparo Sanchez, Sue Bell, Connie Johnston. Row 4: Laura Stanley, Carole Thompson, Andrea Pershin, Janice Deardorff, Sandra Hale, Judy Williams, Renee Whedon, Tammy Beatty, Joann Knepper, Barbara Pagel, Diann Casciato.

FIRE SQUAD

Row 1: Jerry Dumolt, Assistant Chief; Erik Gilbert, Pat Gay, Bonnie Boyd, Roberta Prentiss, Jan Ellis, David Bertman. Row 2: Ken Hagaman, Jerry Livengood, Jerry Stutzman, Lloyd Elliot, Allan Zimmerman, Vic Stankewitch, Mr. Timmons, Doug Delano, Chief. Row 3: Roger Dahlstrom, Ed Tenney, Ralph Steel, Fred Aebi, Mike Johnson, Jerry Christiansen, Neil Gruhlke, Loren Hawkins, Stuart Des Brisay.

DRAMA CLUB

Row 1: Lorna Barnhart, Ann Cook. *Row* 2: Pat Taylor, Paige Kinsman, Katherine Huff. *Row* 3: Miss Whitehill, Diane Wildy, Judy Ashley, Carolyn Christie, Melda Elliott, Diane Hill. *Row* 4: Lynn Cillo, Dan Croft, Tom Bell, Andy Keene, Frank Lamb, Bruce McKeel, Linnell Knopf.

ART CLUB does most of the set designing and executing for the school's presentations.

Row 1: Mrs. Flint, Carol Thompson, Dwight Hostetler, Hope Ira, Alice Jones, Shirley Scott, Bob Jackle, Karen Hart, Sheila Callahan. *Row* 2: Anita Girvan, Gerri Gauger, Scott Blackmore, Jim Peisley, Pat Miller, Cathy Long, Deon Hittle, Bonnie Hughes, Jayne Wildschut, Ed Anderson, Charlotte Kirker.

FUTURE TEACHERS OF AMERICA

Row 1: Cliff Christensen, treas.; Jeannette Langley, president; Della Rogers, sec.; Margaret Campbell, vice pres.; *Row* 2: Bob Findley, Betty Jones, Mary Jo Thoms, Mary Bovey. *Row* 3: Tom Spain, Jean Hayward, Miss Stevens, Diane Bovey, Sharon Taylor.

INTERNATIONAL RELATIONS LEAGUE

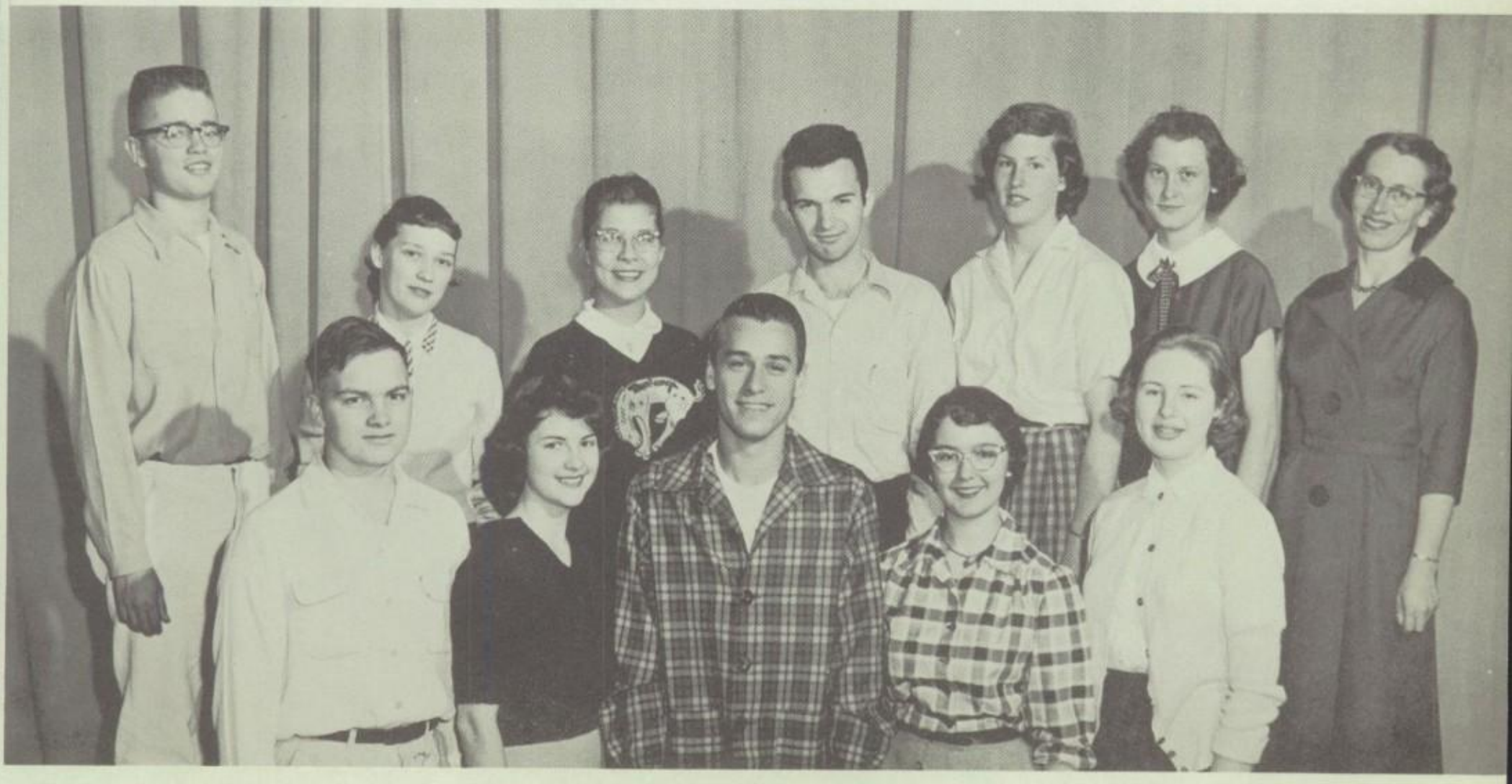

1st row: Albrt Mortensen, treas.; Jayne Wilderhut, Clifford Christensen, president; Mollie Houghton, Ailsa Crawford, sec. *2nd row*: Phil Niles, Kathy Arnold, Laurel Ratcliff, Tom Spain, Laura Stanley, Margaret Campbell, Miss Vick.

DISTRIBUTIVE EDUCATION

Members of our Distributive Education Club are able to work during the afternoon and receive credit for it.

Row 1: Bill Riedlinger, Treas.; Warren Habluetzel, Bill Hennings, President; Ray Shaw, Don Hamburg, Carol Hays, Jean Cornilles, Sec. Row 2: Jerry Stutzman, Mary Renard, Kathy Rose, Donna Roll, Pennie Sommers, Jeanine Howard, Karen Jones, Judy Roll, Pat Gay, Mr. Crain. Row 3: Don McCoun, Jack Cook, Charles LeComte, Ted Waltz, Steve Purcell, Don Gartin, Lee Matteson, John Hunter, Elmer Johnson, Ardee Vines, Bonnie King. Row 4: Jim Staley, Dick Freeman, Steve Christie, Dave Baumgardner, Jean Hayward, Kathy Oetken, Trista Boggs, Diane Dahl, Norm Nelson, Steve Peterson. Row 5: Jack Leitz, Vern Hartshorn, Orval Ladd, Jerry Crawley, Mike Ellingboe, Jerry Durham, Doug Delano, Dave McRoberts, Mike Thelin, Steve Swan, Jerry Smith.

STAGE CREW

Tim Finch, Ted Snodgrass, Dennis Pydynkowsky, Bruce Johnson, Larry Dickson, Mr. Godard, Jon Busch, Ron Hassler, Philip Marquis.

AUTO CLUB

Row 1: Jerry Dumolt, sec.-treas.; Mr. Timmons, Doug Delano, president; Clinton Taylor, Jerry Schomber, sgt.-at-arms; Neil Gruhlke. *Row* 2: Chuck Westergren, Stuart Des Brisay, Ted Brewster, Steve Yokota, Loren Hawkins, Larrie Docken. *Row* 3: Jerry Christiansen, Warren Habluetzel, Clark Lindsay, Fred Aebi, Bill Hennings, Mike Thelin, Steve Swan. Not pictured: Dick Huddleston, vice pres.

OUTDOOR CLUB

Row 1: Don Bernardi, Mr. Elshoff, Dudley Nelson, president; Jack Burgoyne, vice pres.; Randy Sutton, sec-treas.; Dennis Darling. *Row* 2: Lee Wagenknecht, Roland Steiner, Frank Lamb, Nick Merrill, George Dahl.

ALPHA CHI HI-Y

Row 1: Nicky Fax, Treas.; Larry Buzan, Vice Pres.; Les Arent, President; Mike Orr, Sec.; Harvey Schmidt. Row 2: Mr. Bouthilet, Vern Hahn, John Moore, Len Finkel, Dick Uffelman. Row 3: Gary Starr, David Graf, Don Croft, Reid Ferriss, Jerry Smith, Dick Saulsbury. Row 4: Bruce McKeel, John Wykoff, Denny Gilliam, Rick Mootry, Wayne Paola, Bill Gartrell.

PHI SIGMA TAU HI-Y

Row 1: Ted Brewster, Jay Beck, Doug Blatchford, Sec.; Bob Koida, President; Dan Belecz, Vice Pres.; Keith Swoverland, Larry Craig, Treas. Row 2: Jerry Hopp, Gary Pailthorp, Lloyd Elliott, Dan Phillips, Rod Cillo, Ron Edmondson, Gene Berg, Walt Leavitt. Row 3: Mike Rimer, Micky Shaw, Charles Darby, Jerry Fenton, Larrie Docken, Denny Kirk, Bill Thomas, Mr. Booth. Row 4: Marcel Hurliman, Mike Norris, Wally Wolf, Fred Heidt, Mike Bremmer, Jim Bell, Dave Bottemiller, Rodger Bloedel, Ray Edmondson, Jay Lillie.

PHI PHI PHI is a selective social club.

Row 1: Bev Brooks, Spring President; Pat Osterman, Fall President. Row 2: Shirley Scott, Linda Robbins, Sharon Hilzer, Judy Hartman, Bev Weikum. Row 3: Carol Armstrong, Joyce Hemstreet, Gerrie Lawler, Jean Cornilles, Beth Beers.

PI SIGMA is a sorority affiliated with the school.

Row 1: Betty Russell, Janice Smith, Janice Holsclaw, Sharon Thom, President; Donna Hemsworth, Sharon Poet Meng, Secretary. Row 2: Pat Taylor, Peggy Iffert, Bonnie Cottrell, Linda Landis, Judy Barnhart, Treasurer; Jeanine Howard. Row 3: Ellen Fahey, Karen Docken, Penny Sommers, Carol Kemnitz, Paige Kinsman. Row 4: Cheryle Spendal, Ann Cook, Fran Jones, Jean Johnson, Karen Kullberg, Janice Beck, Joan Bailey, Vice President.

SIGMA DELTA PHI is a school fraternity.

Row 1: Fred Aebi, Gary Albright, Jerry Christiansen, Steve Christie, Sam Zook, Dave Novotny, Vice Pres.. Row 2: Tim Scott, Pat Rodgers, Paul McRoberts, Frank Zook, Collins Martin, President. Row 3: Mickey McCuen, Mike Thelin, Sec.; Dave McRoberts, Dick Smith, Treas.; Jim Johnston, Allen King, Rodger Staver.

SIGMA PHI UPSILON

Row 1: Warren Habluetzel, Jim Mason, Treas.; Don McCoun, President; Jack Cook, Vice Pres.; Craig Jacobson, Sec.; Jerry Crawley. Row 2: Henry Smith, John Nye, Steve Yokota, Larry Hardin, Dave Wilcox, Jerry Smith, Don Gartin, Steve Peterson, Dick Sparwasser. Row 3: Doug Bridwell, Jon Egge, Larry Darnell, Ed Rowan, Dick Boggs, Bob Jackle, Don Hamburg, Don Smith. Row 4: Roger Stones, Terry Partipilo, Don Hicks, Bill Hennings, Larry Yunker, Terry Busby, Bob Mattson, Doug Delano, John Petterson, Ray Shaw.

FRESHMAN GIRLS' SERVICE CLUB does service around the community.

ROW 1: Sandra Zook, President; Susan Macdougall, Vice Pres.; Theresa Bettger, Sec.; Gayle Tenney, Treas. ROW 2: Mary Sue Buckner, Sharon Taylor, Melda Elliott, Mrs. Dunning.

ZINOTTI

ROW 1: Cynthia Staley, President; Joan Bailey, Vice Pres.; Sally Fowler, Sec.; Donna Smith, Treas. ROW 2: Wanda Traudt, Bette Aldridge, Linda Kelsey, Karen Turner, Marge Smith. ROW 3: Nan Johnson, Linda Landis, Jean Johnson, Janice Beck, Joyce Aune, Bonnie Deffenbaugh, Judy Barnhart, Carey Canucci. ROW 4: Kathy Basler, Elaine Farrington, Anna Haley, Ann Cook, Linda Grove, Pat Kendig, Karen Docken, Nancy Lillie, Pat Taylor, Judy Boeschen, Karen Kullberg.

LIBRARY CLUB to teach library techniques

Seated: Sharon Zimmerman, Pat Osterman, Charlotte Cranston, vice pres.; Opal Jensen, Verna Scott. *Standing*: Beverly Alexander, Joyce Elkins, Gerrie Lawler, Linda Robbins, sec.-treas.; Ailsa Crawford, Mrs. Isa, Judy Russell. Not pictured: Pat Gay, president.

PHOTOGRAPHY CLUB

Row 1: Albert Mortensen, sec.-treas.; Larry Nelson, vice pres.; Pete Jones, president; Norman Davis, sgt-at-arms; Roland Stiner, Mr. Yorkston. *Row* 2: David Heisler, Andy Keene, Tim Finch, Philip Becker, Bob Wilson, Leon Caldwell, Tom Spain, Bill Mohr.

THE MILWAUKIAN

Row 1: Andrea Pershin, Pat Rodgers, Ardine Lacey, Clifford Christensen, Elaine Kiesz, Roberta Prentiss, Pat Osterman, Norm Nelson. *Row* 2: Mrs. Scott, Lona West er, Judy Ashley, Joyce Soderquist, Sharon Gustafson, Randv Sutton, Doug Delano, Mary Jo Thom, Elaine Covault, Beth Macdougall, Mary Bovey, Linda Landis.

DEBATE TEAM

Larry Hunter, Phil Niles, Mr. Edgar Fuller, Bob Findley, James Armstrong,

FINE ARTS

"ANNIE GET YOUR GUN"

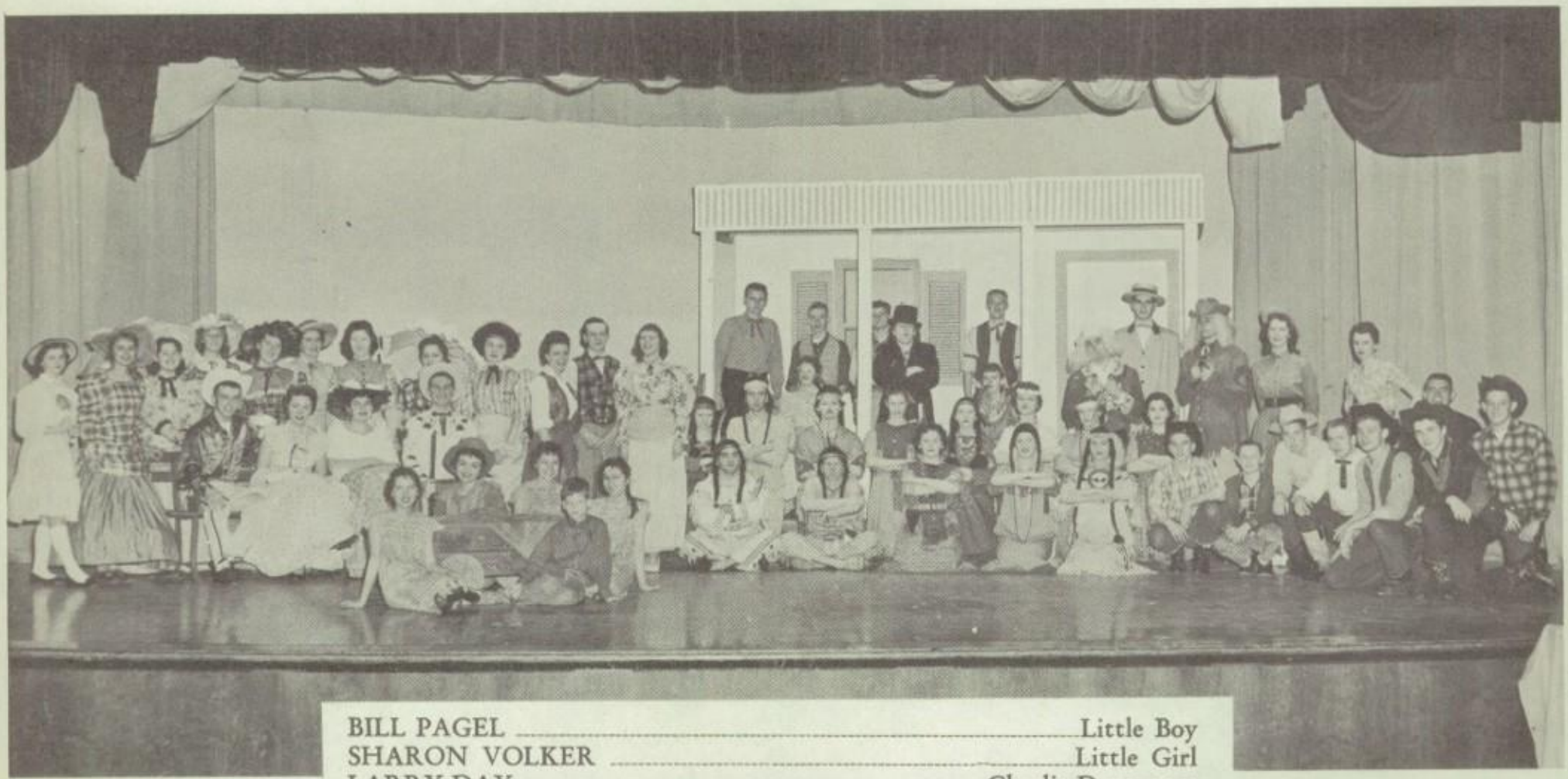

BILL PAGEL	Little Boy
SHARON VOLKER	Little Girl
LARRY DAY	Charlie Davenport
ROD CILLO	Yellow Foot
GARY TIPTON	Mac
BRUCE McKEEL	Foster Wilson
KATHY BASLER	Coolie
DIANE HICKOX	Dolly Tate
JANICE HOLSCLAW	Winnie Tate
GENE BROWN	Tommy Keeler
DICK UFFELMAN	Frank Butler
CAROLE CROWN	Girl With Bouquet
SUE HOLCOMB	Annie Oakley
SHARON MAHONEY	Minnie
PENNY CLARK	Jessie
JOSIE HOUGHTON	Nellie
JERRY DUNNING	Little Jake
MIKE NORRIS	Buffalo Bill
NANCY LILLIE	Mrs. Little Horse
JANICE BECK	Mrs. Black Tooth
DWIGHT HIGBY	Trainman
KEITH SWOVERLAND	Waiter
GLENN OLSON	Pawnee Bill
DAVE BOTTEMILLER	Chief Sitting Bull
JAY BECK	Ceremonial Dancer
MIKE JOHNSON	Pawnee's Messenger
CATHY CARTER	Mrs. Schuyler Adams
PAIGE KINSMAN	Sylvia Potter-Porter

"Anything you can do, I can do better."

"Annie Get Your Gun" was presented March 8 and 9 for the entertainment of the general public. The story of Annie Oakley and Frank Butler was outstandingly portrayed by the members of the Senior Choir.

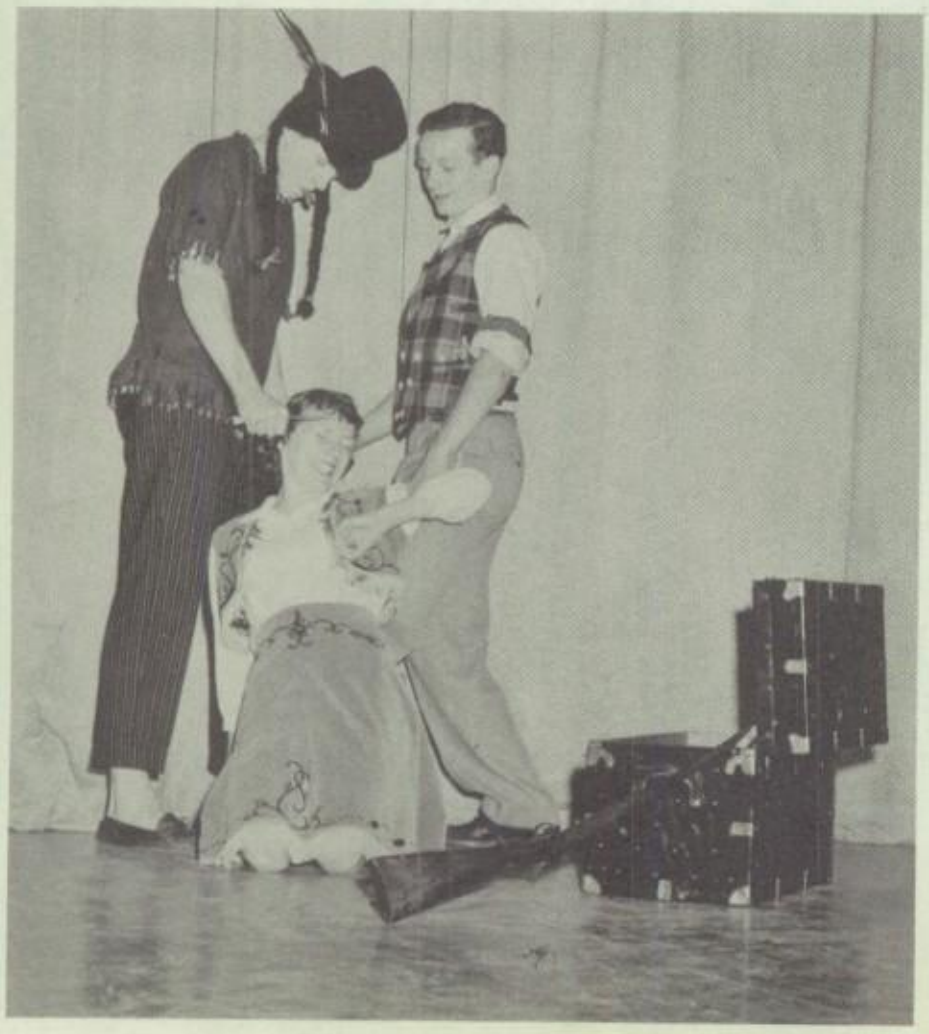

"Me Scalp from front to back."

ORCHESTRA

Row 1. Virginia Edmiston, Gary Coats, Letha Holbrook, Ailsa Crawford, Ken Bailey, Yvonne Walworth. Row 2. Dawn Walworth, Rosalie West, Charlotte Benedict, Linda Sweeney, Pat Fay, Marilyn Miller, Dennis Hardman, Peggy Parrett. Row 3. Glen Moore, Jon Busch, Dave Ackerman, Kay Orton, Sharon Miller, Dave Graf, Karen Spady, Judy Williams, Mary Bovey, Jim French, Dave Williams, Jim Willis, Ron McConnell, Don Chambers, Don Willis. Row 4. Jack Burgoyne, Bob Findley, Joyce Flowers, Mr. Havlicek.

The orchestra, which this year has given us fine musical entertainment for all programs, is under the capable direction of Mr. Ted Havlicek.

Their most outstanding production this year was the musical arrangement for "Annie Get Your Gun."

SENIOR CLASS PLAY

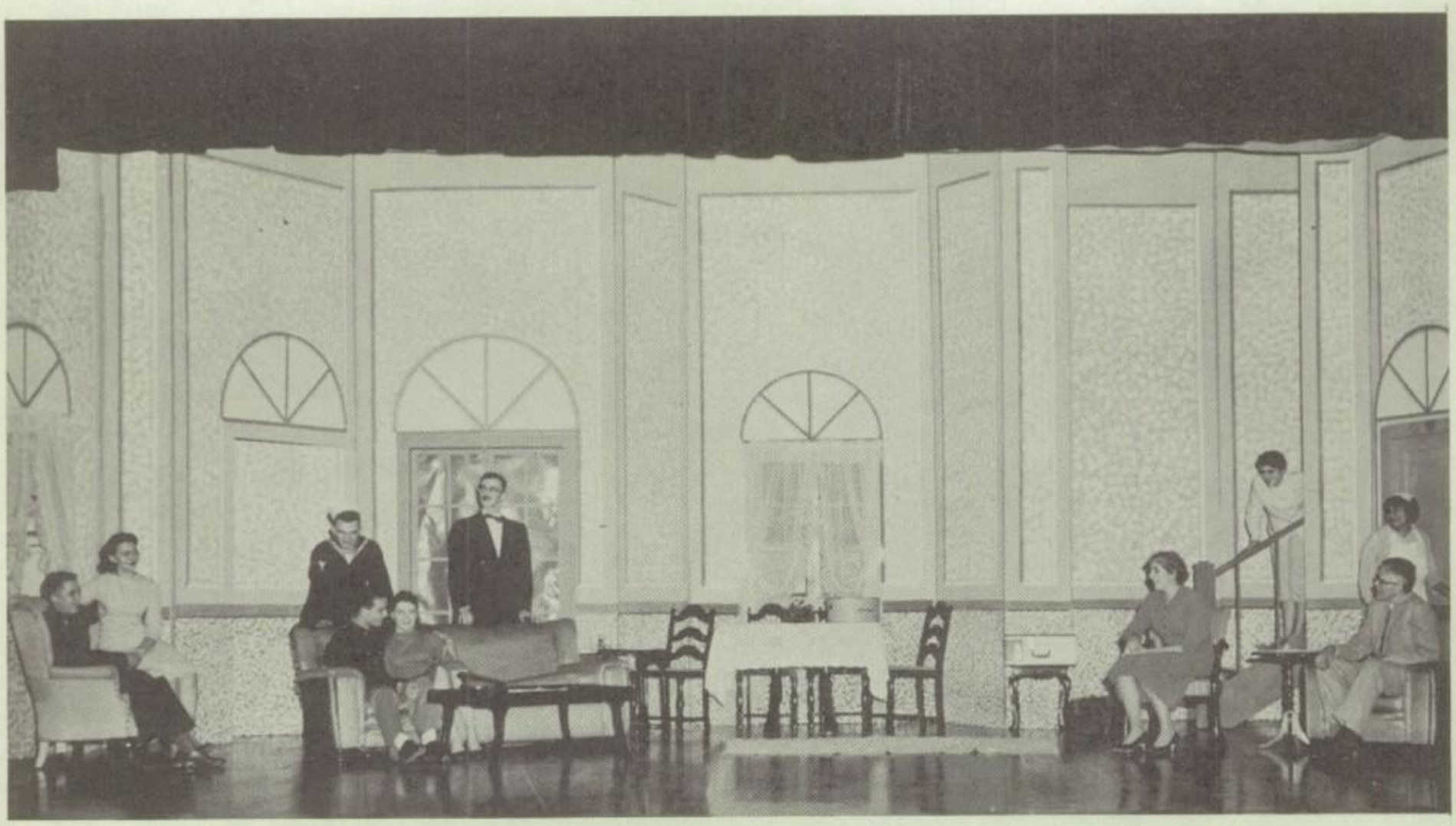

"DEAR RUTH"

AMPARO SANCHEZ ..... Dora
DELLA RODGERS .... Mrs. Edith Wilkins
ARDEE VINES ..... Miriam Wilkins
BOB WILSON ..... Harry Wilkins
VIRGINIA ERICSEN ..... Ruth Wilkins
CLIFF CHRISTENSEN Lt. Wm. Seawright
BOB FINDLEY ..... Albert Kummer
PAT VASA ..... Martha Seawright
SAM ZOOK ..... Sgt. Chuck Vincent
TOM SPAIN ..... Harold Klobbermeyer

A humorous misunderstanding involving the lives of two sisters is the play "Dear Ruth." Although engaged to another, Ruth becomes involved with an Air Force Lt. through the not-so-innocent efforts of her young sister. Finally realizing he is the right one, everyone is happy as the curtain descends.

MR. WARREN FAY
Director

JEANNETTE LANGLEY
Prompter

Weddings always bring a few tears.

Ah, sweet romance!

The not-so-innocent young sister under father's protection.

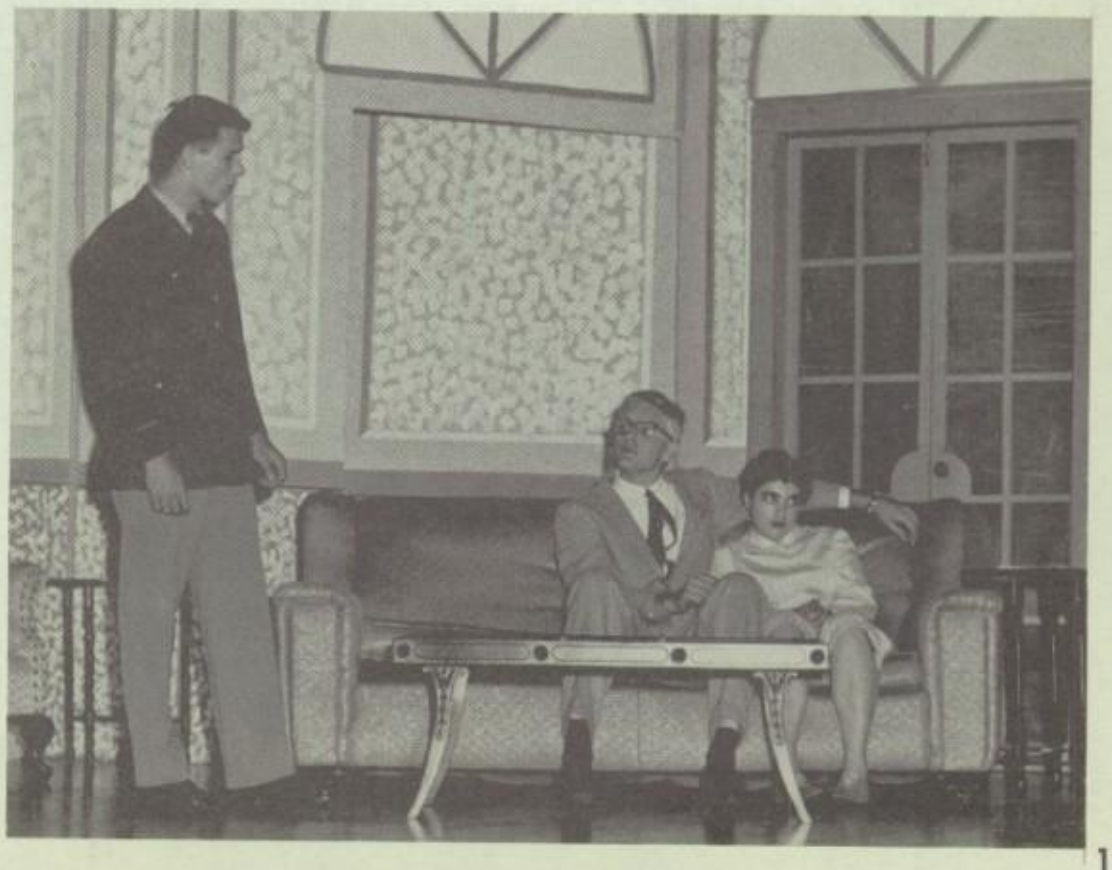

SENIOR

1st Row: Sharon Miller, David Graf, Jim French, Joyce Flowers, Karen Spady, Mary Bovey. *2nd Row*: Jim Bell, Jon Busch, Dave Ackerman, Lowell Burnett, Cliff Benson, Dave Williams, Jim Willis, Sandra Fuller, Dennis Hardman, Denny Vanier, Pat Vasa. *3rd Row*: Janice Bevans, Larry Skouborg, Henry O'Donohoe, Jim Douglas, Marian Donahue, Larry George, Rodger Hart, Dave Zimmerling, Tom Scott, Joanne Schaffer. *4th Row*: Mary Derryberry, Pete Jones, Gary Pailthorp, Jack Burgoyne, Paul Harris, Dean Caldwell, Frank Clore, Bob Findley, Mr. Havlicek, Mike Williamson, Don Chambers, Larry Hunter, Pat Fay, Don Willis, Ron McConnell.

BAND

The entertainment provided by the Senior Band, under the direction of Mr. Ted Havilcek, has given students much musical enjoyment during the past year. They have also provided many well planned drills for the half-time performances at football games.

In June, they will represent Milwaukie in the annual Rose Festival Parade.

TOURNAMENT

HEAT LIGHTNING

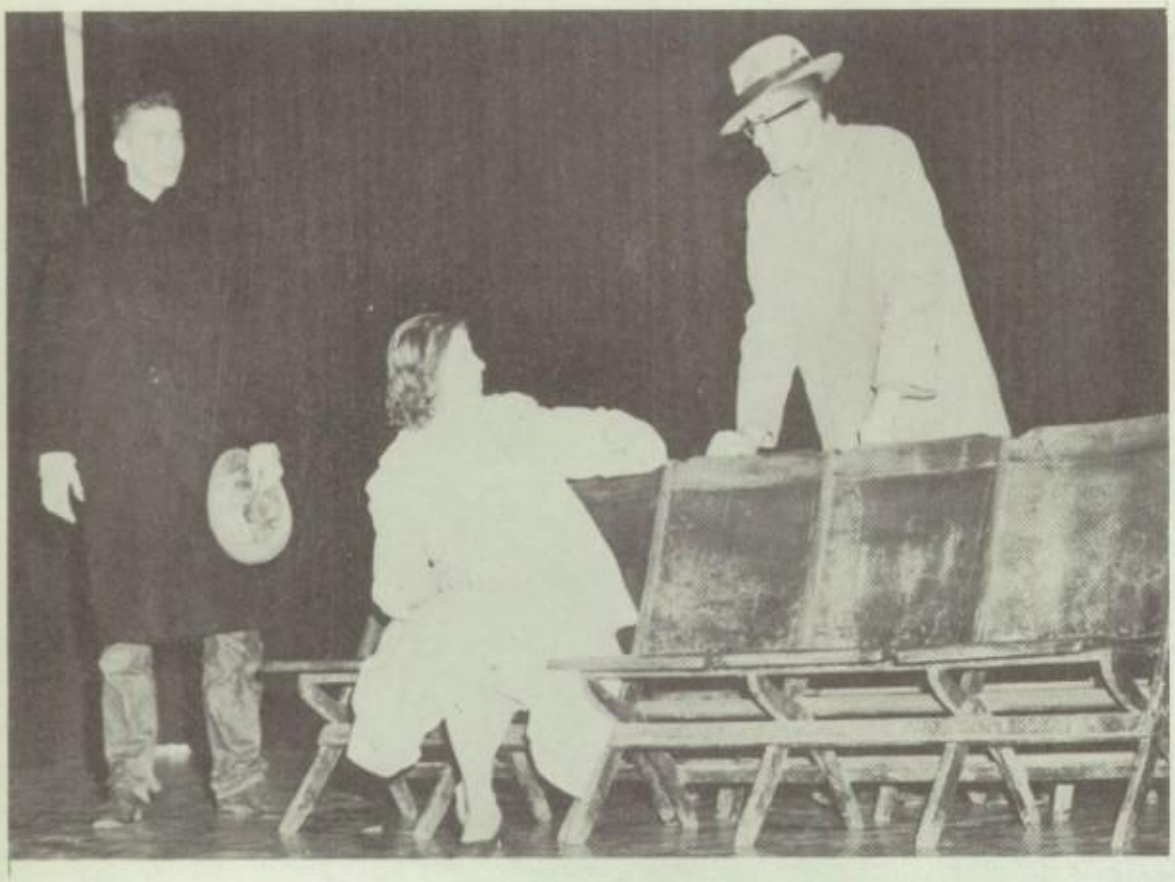

"Cast"

DAVE ACKERMAN.....Man
AILSA CRAWFORD.....Girl
BOB WILSON.....Second Man
DELLA ROGERS.....Director
DIANE HICKOX....Asst. Director

A girl seeking shelter in a bus station sees a murder committed. While telling her story to a man in the station, another man enters. In the end she realizes she has put her trust in the wrong man, but by then it is too late for her.

Senior

Bob Wilson, Ardee Vines, Diane Hickox, Della Rogers, Andy Keene, Lynell Knopf, Kathy Hicks.

THE MAN IN THE BOWLER HAT

"Cast"

BRUCE McKEEL.....John
KATHY BASLER.....Mary
CARL ARMSTRONG.....Hero
PAT TAYLOR.....Heroine
JIM JOHNSTON.....Chief Villain
RANDY SUTTON.....Bad Man
KEN BAILEY....Man in the Bowler
SUE MARICH.....Director
CHARLOTTE BENEDICT
Asst. Director

This was a farce concerning the possession of the Rajah's Ruby. Through a series of mysterious and funny happenings the ending is surprisingly revealed, as the whole play concerns only a man in a bowler hat directing the rehearsal of a play.

Sophomore

OF PLAYS

HIGH WINDOW

"Cast"

KATHY HICKS ..Emily Winthrop
REID FERRISS.....Stephen Craig
DARLENE DEARDORF
Judith Ware
FRANK ZOOK.....Walter Hodge
DEANNE SMITH....Linda Norton
AMPARO SANCHEZ.....Director
RENEE WHEDON
Asst. Director

An old lady in a wheelchair accuses her nephew of killing her husband. As the story unfolds, she is proven to be perfectly well and is guilty of the murder herself. Instead of facing the consequences, she commits suicide.

Junior

The winning play was "Heat Lightning." Cast members include Ailsa Crawford, Bob Wilson, and Dave Ackerman. Della Rogers was director; her assistant was Diane Hickox.

The awards for best actress and actor went to Kathy Hicks and Bob Wilson. Awards for second best went to Lynell Knopf and Andy Keene.

A special award for the senior most active in dramatics went to Ardee Vines.

A YOUNG MAN'S FANCY

"Cast"

MARGARET SCHLANGEN
Mrs. Hoofle
LYNELL KNOPF.....Marjorie
JAMES ARMSTRONG
Bert Hoofle
ANDY KEENE .....Donald Hoofle
LINDA SPEIGHT....Joo Joo Miller
LARRY HUNTER .....Mr. Hoofle
TERRY BUSBY ..... Director
CAROLYN FREDRICKSON
Asst. Director

This concerned the trials of a young boy attempting to go out with an older girl. His family is very uncooperative about this. Finally after many funny happenings, he ends up going out with a girl of his own age.

Freshman

SENIOR

1st Row: Nancy Lillie, Carole Crown, Betty DeBray, Rita Miske, Arlene Lindemann, Jeanette Langley, Janice Beck, Sue Holcomb, Diane Hickox, Judy Williams, Paige Kinsman, Cathy Carter. *2nd Row*: Peggy Perley, Marilyn Hamilton, Carol Hays, Jean Cornilles, Virginia Edmiston, Jeanette Ellis, Sharon Volker, Joyce Hemstreet, Annette Zundell, Kathy Basler, Elaine Farrington, Audrey Keeth, Marge Moser. *3rd Row*: Anita Girvan, Joyce Farrington, Mike Ellingboe, Bruce McKeel, Mike Norris, Dick Uffelman, Keith Swoverland, Larry Day, Harvey Schmidt, Gene Brown, Keith Swoverland, Mike Fulwider, Shirley Schuff, Janice Deardorff. *4th Row*: Alice Jones, Loy Keeth, Glen Moore, Mike Johnson, Glenn Olson, Dave Bottemiller. Jay Beck, Gary Tipton, Dwight Higby, Mike Norris, Sandra Hale, Carole Thompson, Mr. McVicker.

CHOIR

The Senior Choir, under the direction of Mr. Raleigh McVicker, has had an outstanding year. Their most enjoyable presentation was the musical "Annie Get Your Gun." All choir members did a wonderful job on this production.

In addition, they have performed for many school activities and concerts open to the public. Senior Choir members are usually chosen by their previous choral experience.

ENSEMBLE

Row 1: Dave Bottemiller, Jay Beck, Larry Day, Dick Uffelman, Harvey Schmidt, Gene Brown, Dwight Higby, Gary Tipton. *Row* 2: Rita Miske, Sue Holcomb, Peggy Perley, Carole Crown, Carole Thompson, Nancy Lillie, Janice Deardorff, Diane Hickox, Janice Beck.

JUNIOR CHOIR

Row 1: Carolyn Fredrickson, Karen Krause, Karen McCullough, Sally Fletcher, Diane Hill, Margie West, Jo Todd, Pat Warner, Linda Hughes, Mr. McVicker. *Row* 2: Ruth Farrier, Pat Miller, Joanne Schaffer, Opal Jensen, Barbara Monckton, Lynn Cillo, Cheryle Spendal, Deanie Davis. *Row* 3: Pete Barnhart, Bob Findley, Gordon Howell, Pete Jones, Craig Stewart, Alan Jones, Ken Bailey,. Dave Pitzer, Larry Philbrick.

JUNIOR BAND

Row 1. Janis Bevans, Mary Derryberry, Linda Sweeney, Lynda Moyer, Roger Hart, Pat Fay. *Row* 2. Dan Killian, Ed Hildebrand, Mr. Havlicek, Norman Leighton, Jim Douglas.

DANCE BAND

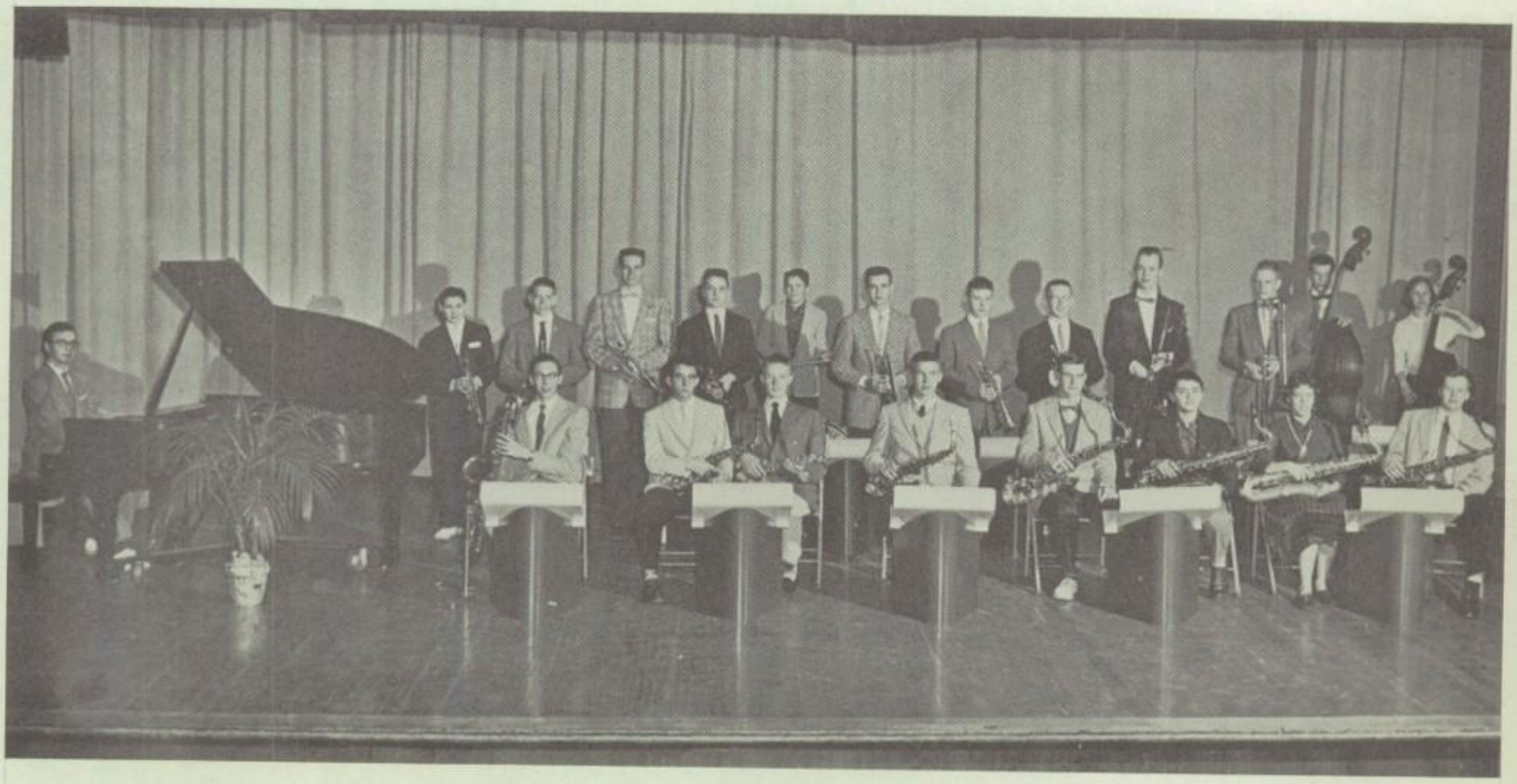

1*st Row*: Lowell Burnett, Denny Vanier, David Graf, Dave Ackerman, Dennis Hardman, Jon Busch, Sharon Millr, Henry O'Donohoe. 2*nd Row*: Bob Findley, Dave Zimmerling, Rodger Hart, Tom Scott, Larry Hunter, Jack Burgoyne, Don Chambers, Pat Fay, Ron McConnell, David Williams, Jim French, Glen Moore, Joyce Flowers.

BOYS' QUARTET

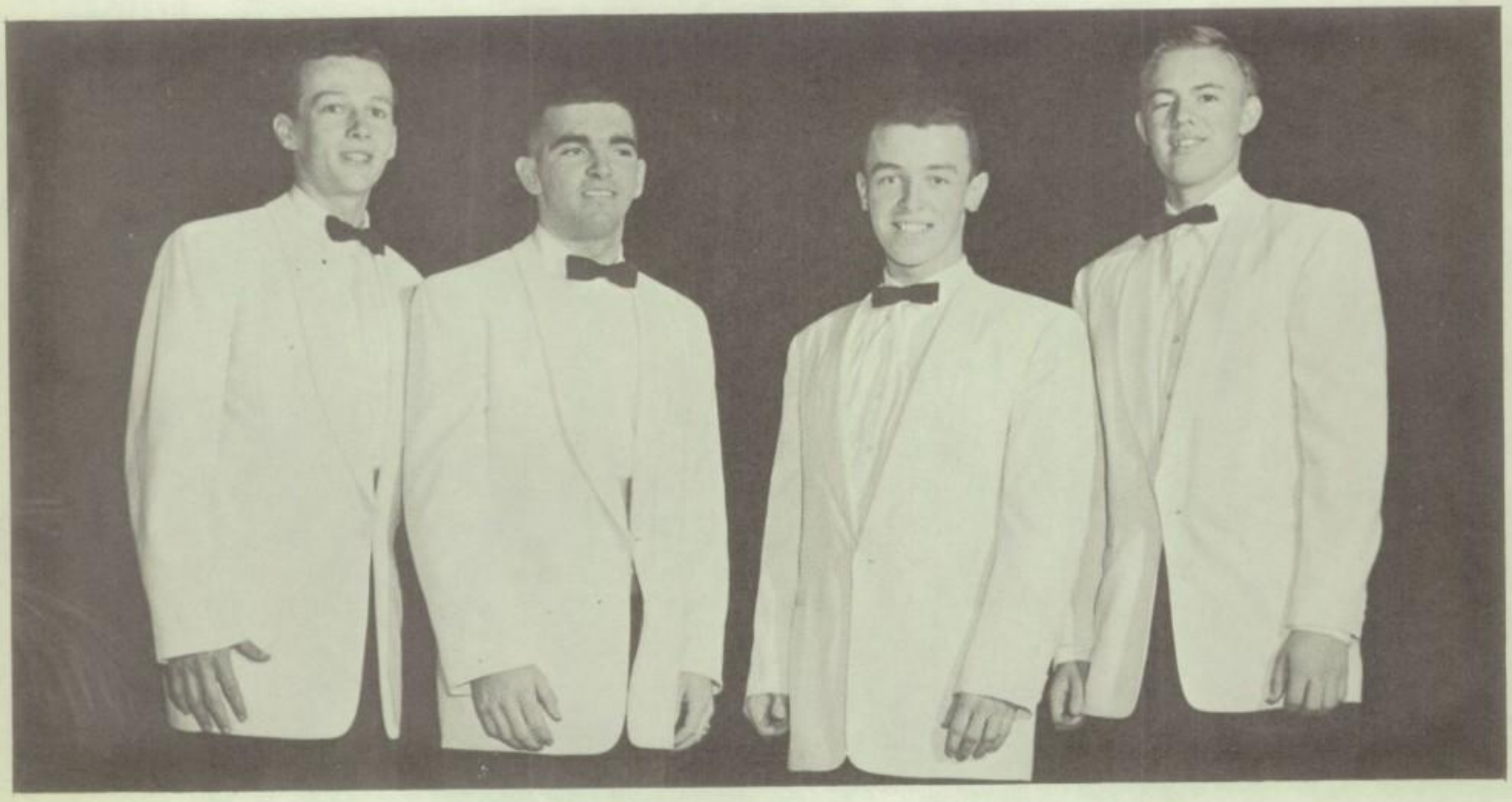

Larry Day, Jay Beck, Gene Brown, Dwight Higby.

BOYS' & GIRLS' GLEE

Row 1: Josie Houghton, Christine Anderson, Penny Clark, Phyllis Halle, Mike Royce, Jack Beck, Walter Beecher, Harry Larson, Maxine McConnell, Sharon Mahoney, Ruth Keirsey, Pat Sweetland. Row 2: Melda Elliott, JoAnn Redwine, Marie Cook, Kathy Sterner, Linda Cross, Gary Stolte, Frank Marchant, Andy Keene, Rosy Stones, Pat Kobs, Georgie Wells, Irene Larson. Row 3: Shirley Morrison, Margaret Schlangen, Helen Stout, Sandra Mobley, Carol Halle, Jim Armstrong, Terry Gaines, Jeanette Allen, Carol Green, Diane Bovey, Normandie Williamson, Joyce Johnson. Row 4: Carol Larson, Ann Cook, Fran Jones, Tena Snider, Shirley Stoltz, Connie Huffman, Rennie Quillin, Ray Thompson, Bonnie Shauger, Joyce Collins, Jean Ewalt, Christine Van Ditti, Marlene Siebenthal, Mr. McVicker.

DRUM MARCHING BAND

Row 1: Kay Orton, Dan Killian. *Row* 2: Jack Burgoyne, Paul Harris, Pete Jones, Ken Bailey, Dave Graf, Ed Hildebrand, Gary Coates, Aisla Crawford, Gary Pailthorp, Bob Findley.

PEP BAND

has shown real school spirit for Milwaukie High this year.

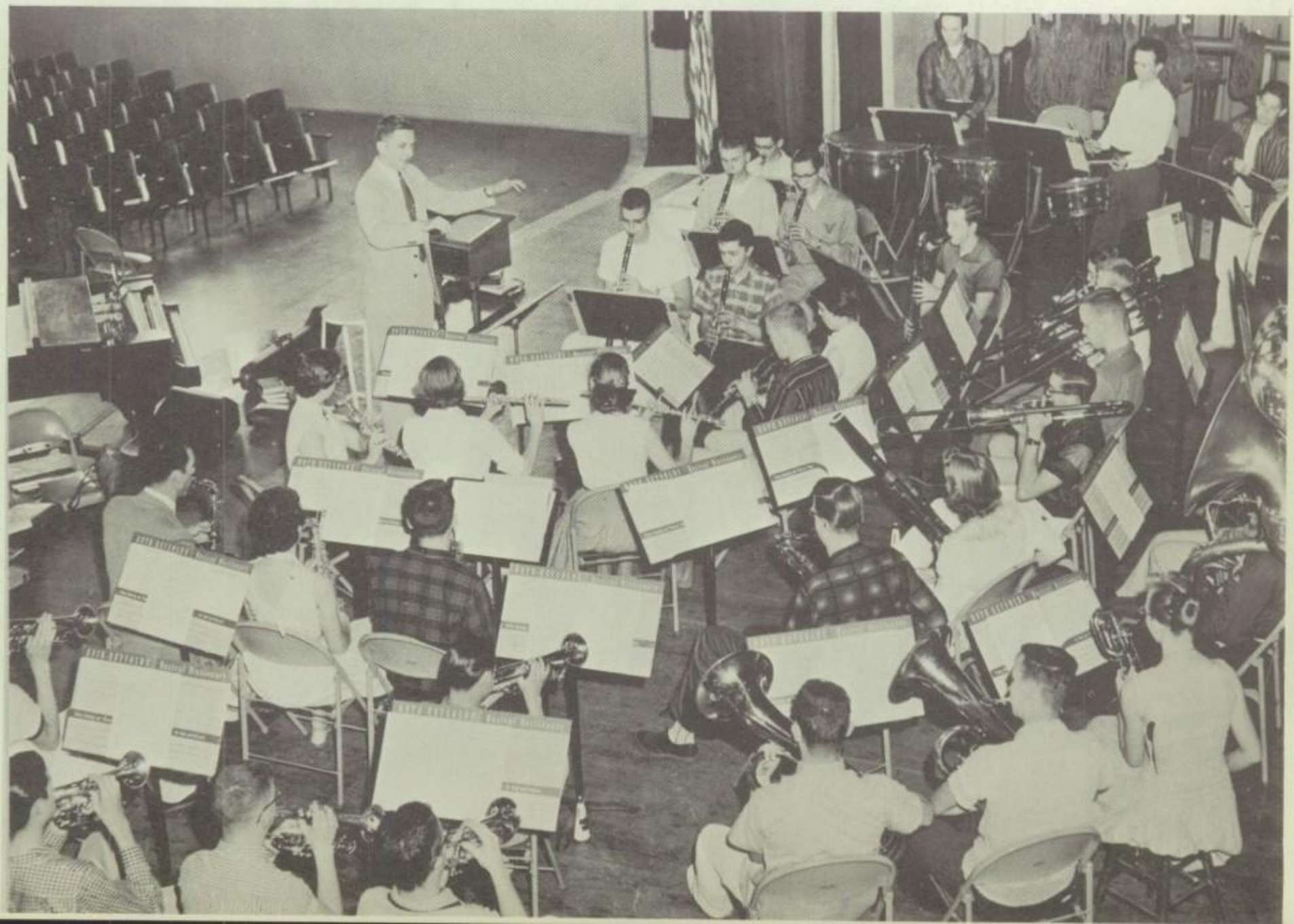

Chuck

Is a real hot guy
that always good for
a drunk (most of the time)
Also to a kid who you can't argue
(aw about because he went to (law
school) HA well take it easy and dont
HA get caught (again) your buddy
always
Lucky

ATHLETICS

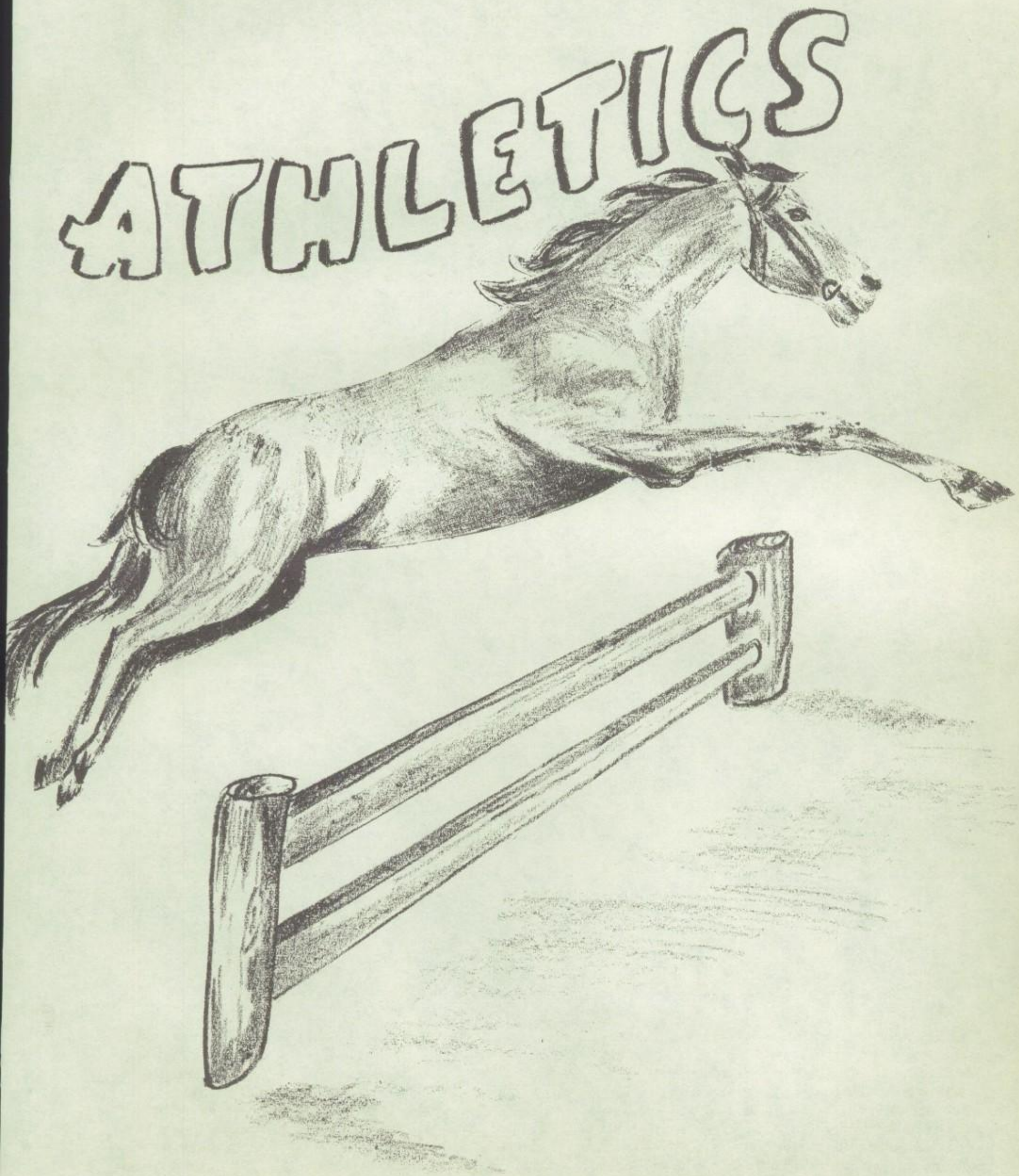

Row 1: Coach Ron Useldinger, Len Finkel, Don McCoun, Jay Lillie, David Graf, Lloyd Elliott, Mike Rimer, Joe Harvey, Jay Beck, Coach Bob Misley. *Row* 2: Manager Doug Crites, Dave Novotny, Wally Wolf, Jerry Fenton, Dick Boggs, Gary Albright, Ron Edmondson' Dick Uffelman, Ken Hart, Pat Rodgers, Manager Glenn Olson. *Row* 3: Manager Jerald Stanley, Ted Brewster, Larry Craig, Marcel Hurliman, Collins Martin, Dave Bottemiller, Lee Yoast, Mike McCord, Rodger Bloedel, Walt Hicks.

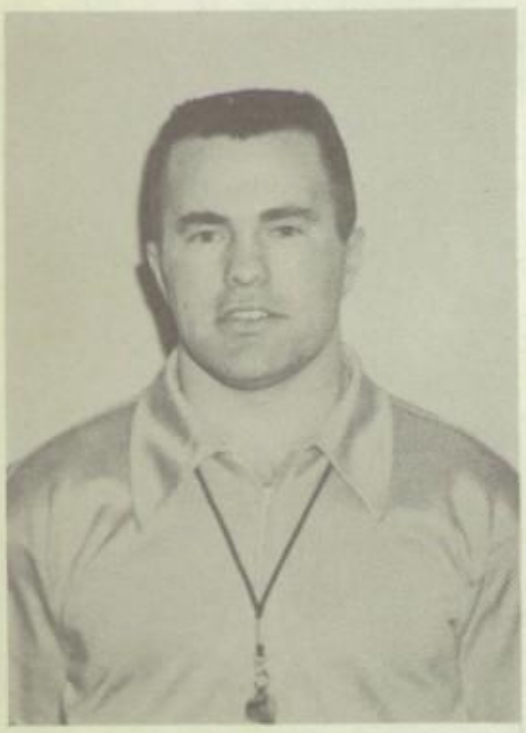

RON USELDINGER
Coach

VARSITY FOOTBALL

BOB MISLEY
Coach

Although having one of the smallest varsity turnouts in the school's history, the 1957 Mustang squad rated in a tie for 6th place in the coaches poll among Oregon prep elevens at the close of the season.

Injuries to key players cost us a spot in the state playoffs as we dropped the vital game to Beaverton who later advanced to the semifinals. Our most outstanding game was a 14 to 0 win over South Salem, a team which placed second in the State finals.

Milwaukie	26	Oregon City	0
Milwaukie	14	South Salem	0
Milwaukie	31	Hillsboro	0
Milwaukie	34	Astoria	6
Milwaukie	7	Beaverton	20
Milwaukie	26	Parkrose	7
Milwaukie	27	Gresham	0
Milwaukie	27	David Douglas	0
Milwaukie	40	Central Catholic	0
Totals	232		33

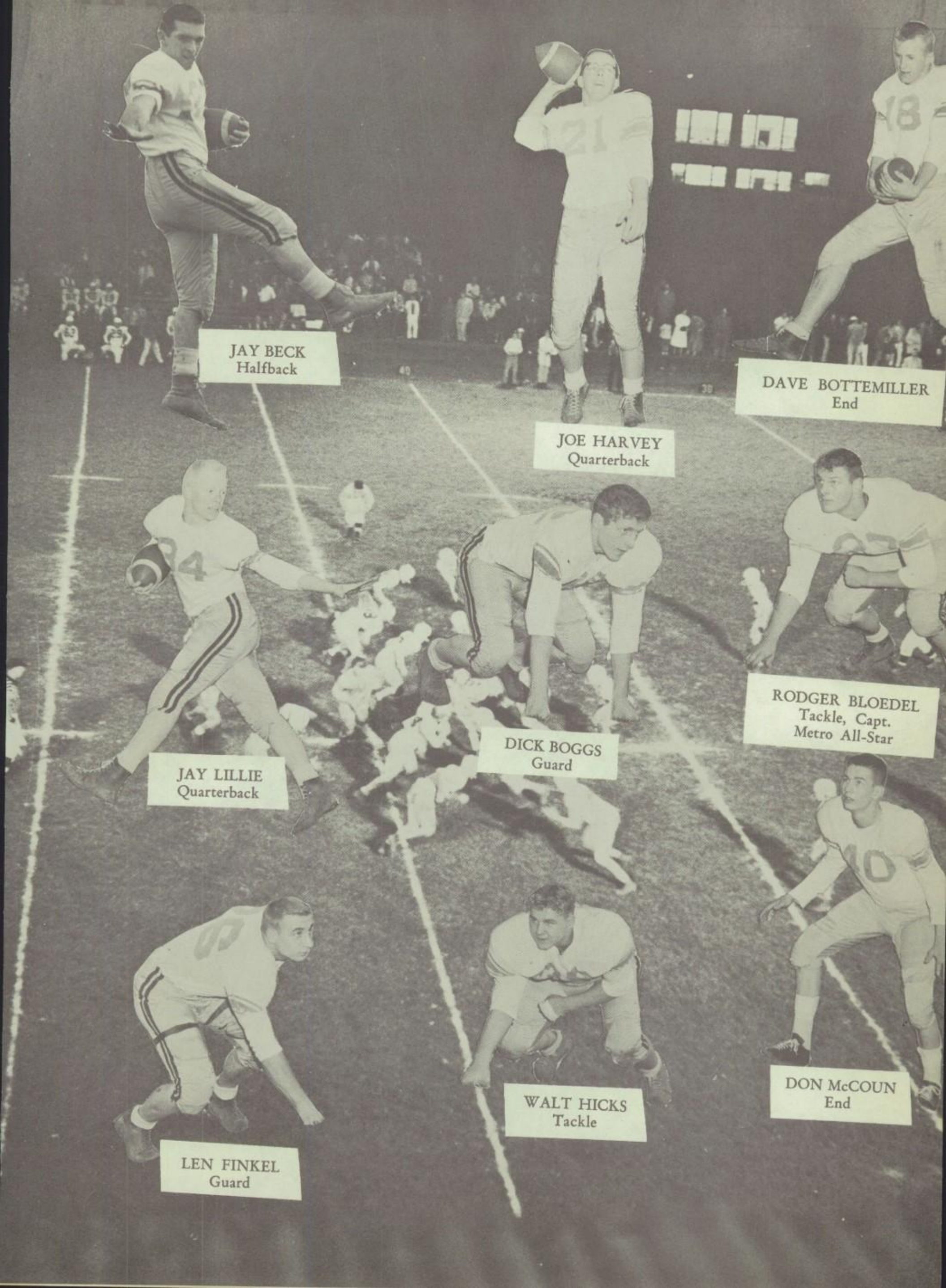
JAY BECK
Halfback
JOE HARVEY
Quarterback
DAVE BOTTEMILLER
End
JAY LILLIE
Quarterback
DICK BOGGS
Guard
RODGER BLOEDEL
Tackle, Capt.
Metro All-Star
LEN FINKEL
Guard
WALT HICKS
Tackle
DON McCOUN
End

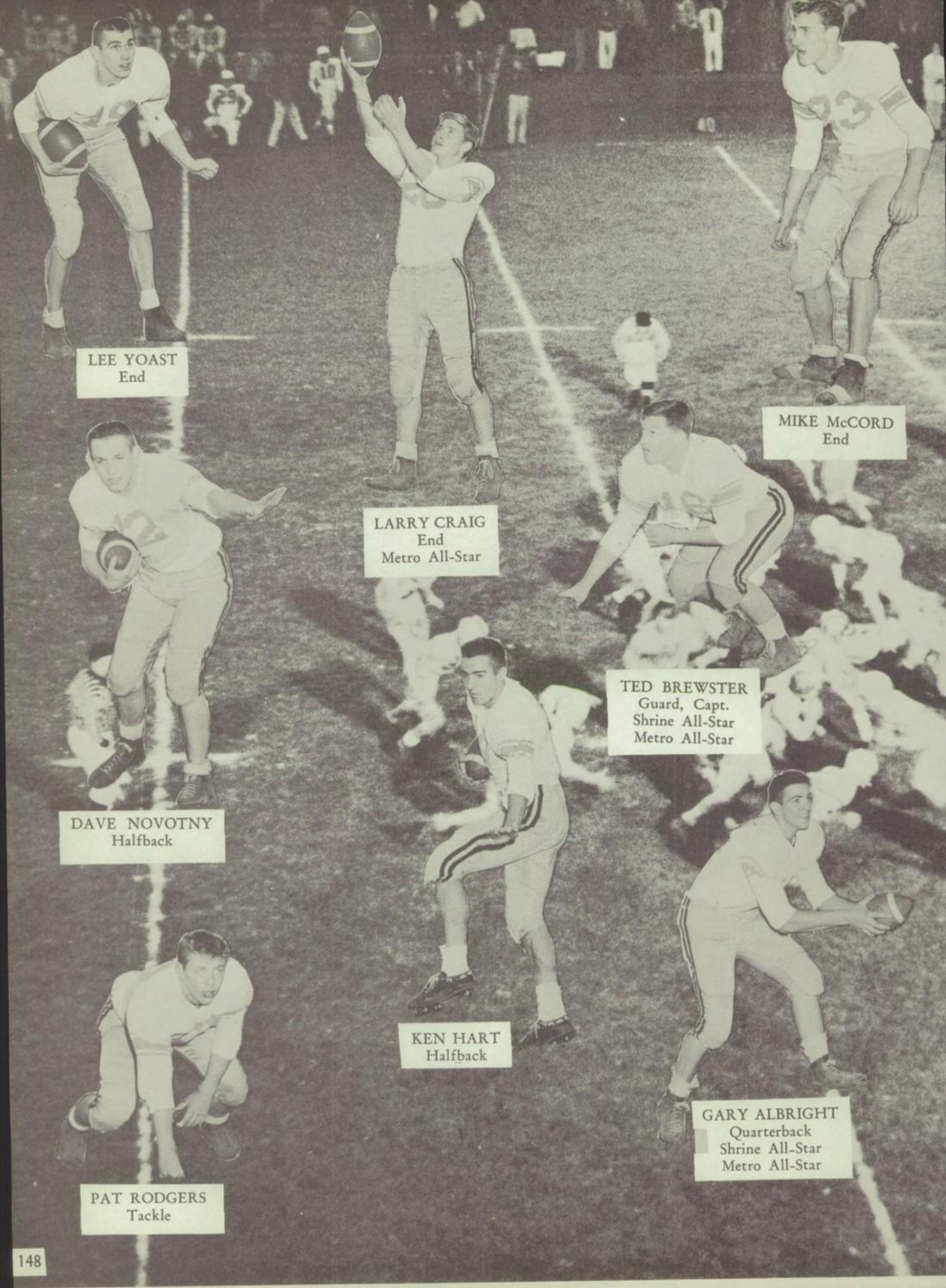
LEE YOAST
End
LARRY CRAIG
End
Metro All-Star
MIKE McCORD
End
TED BREWSTER
Guard, Capt.
Shrine All-Star
Metro All-Star
DAVE NOVOTNY
Halfback
KEN HART
Halfback
GARY ALBRIGHT
Quarterback
Shrine All-Star
Metro All-Star
PAT RODGERS
Tackle

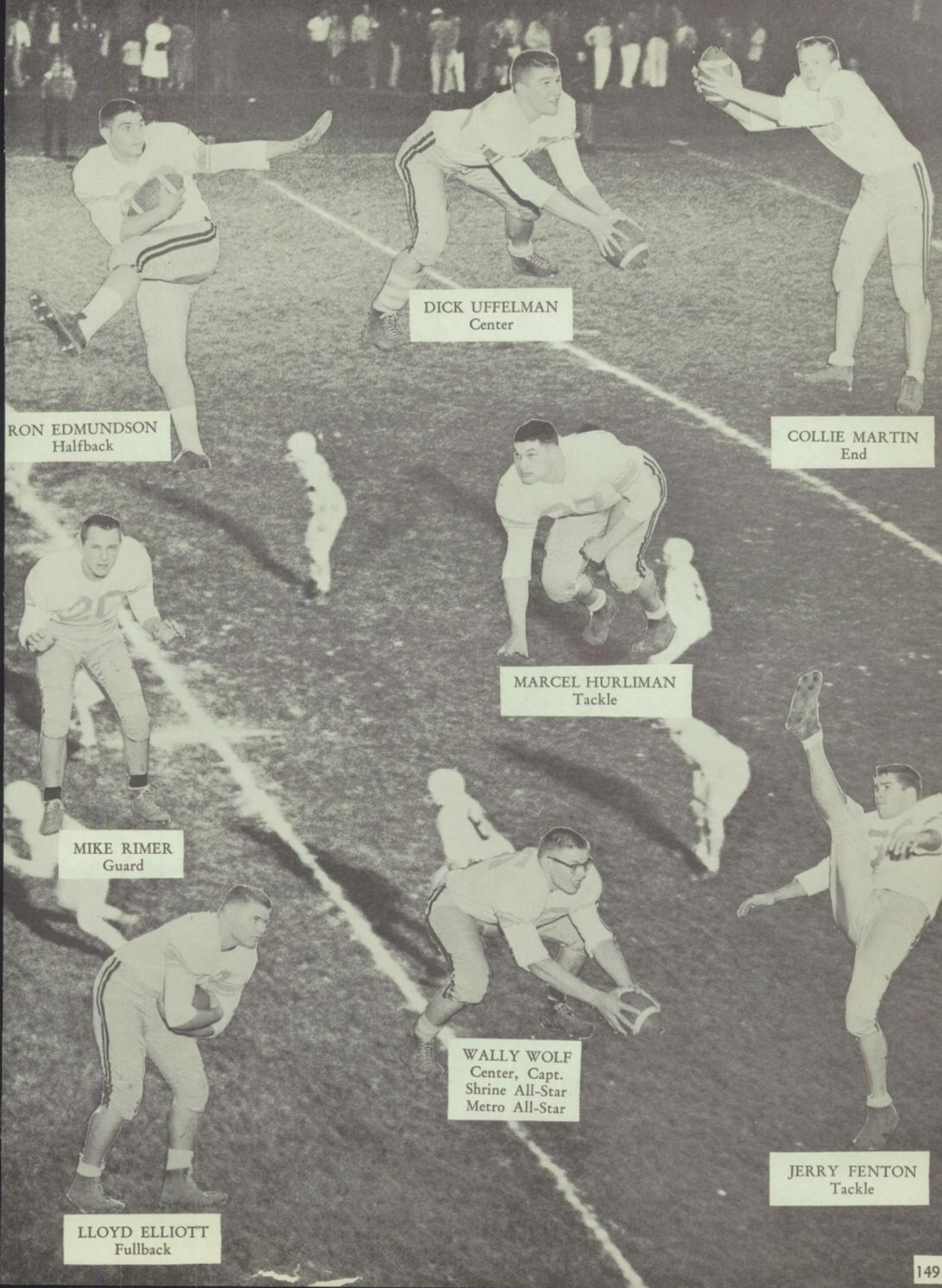
DICK UFFELMAN
Center
RON EDMUNDSON
Halfback
COLLIE MARTIN
End
MARCEL HURLIMAN
Tackle
MIKE RIMER
Guard
WALLY WOLF
Center, Capt.
Shrine All-Star
Metro All-Star
JERRY FENTON
Tackle
LLOYD ELLIOTT
Fullback

He's got me

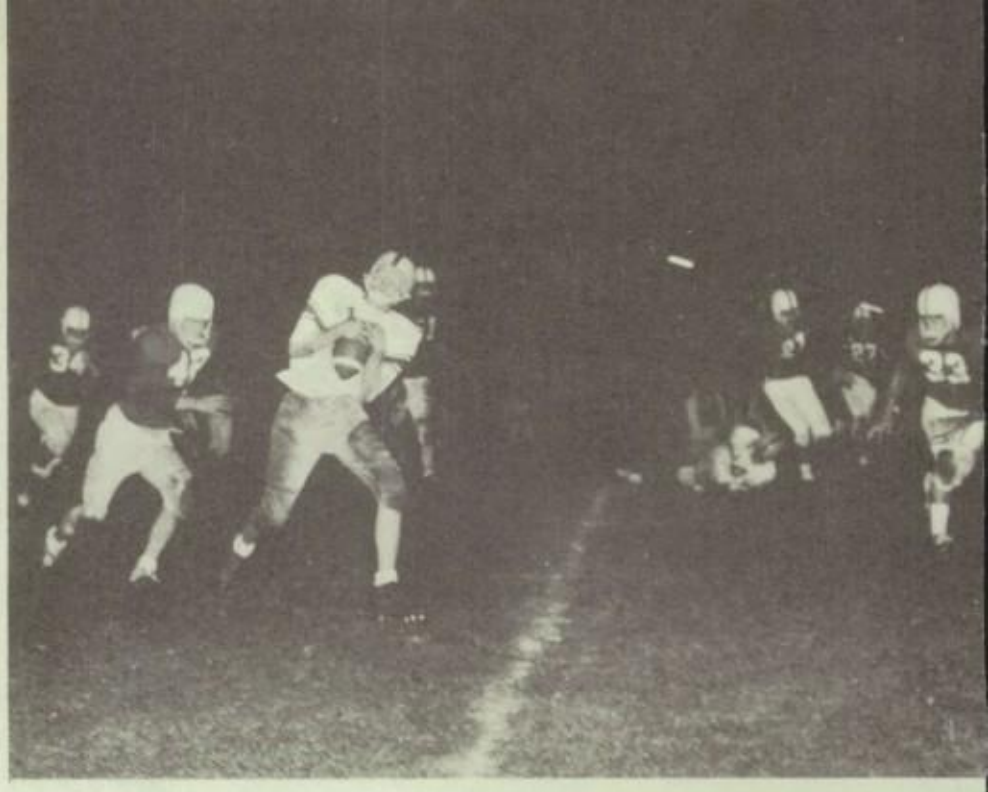

Look out

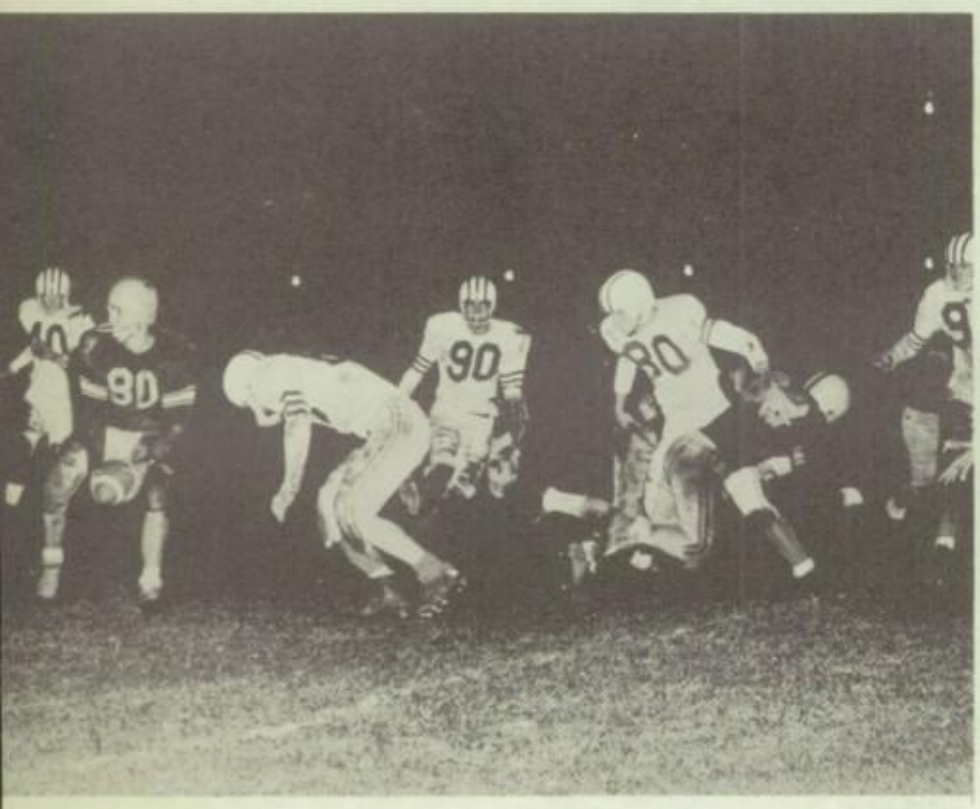

Toss it quick

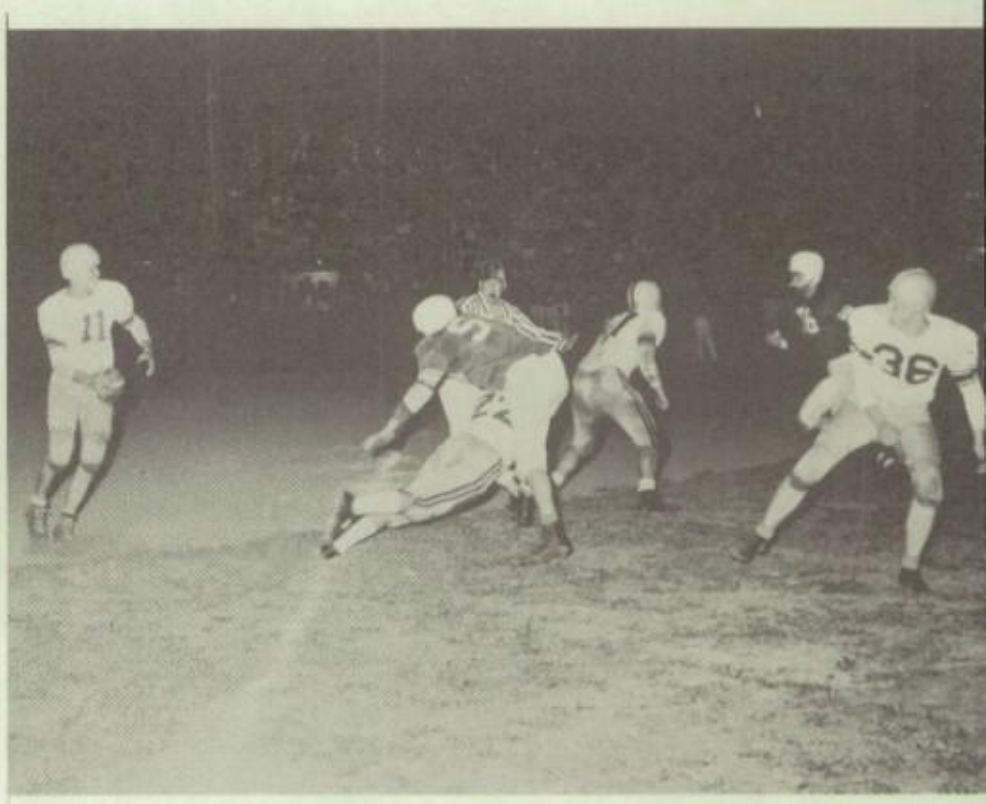

Pass the ball

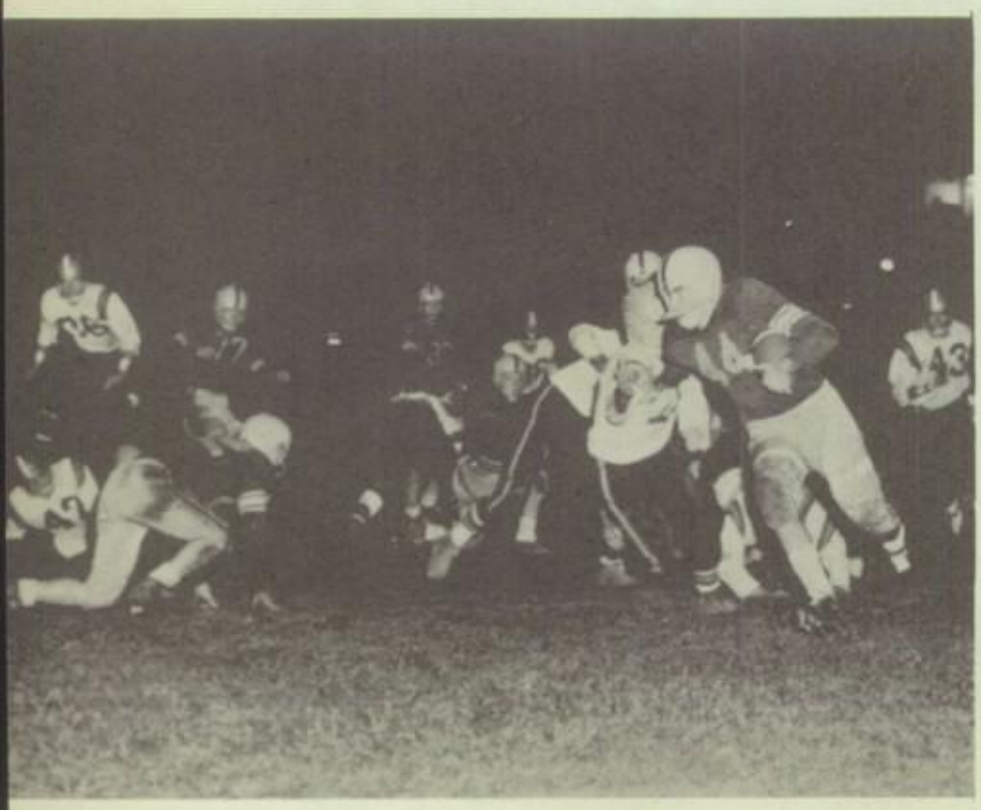

Around the end

Another victory

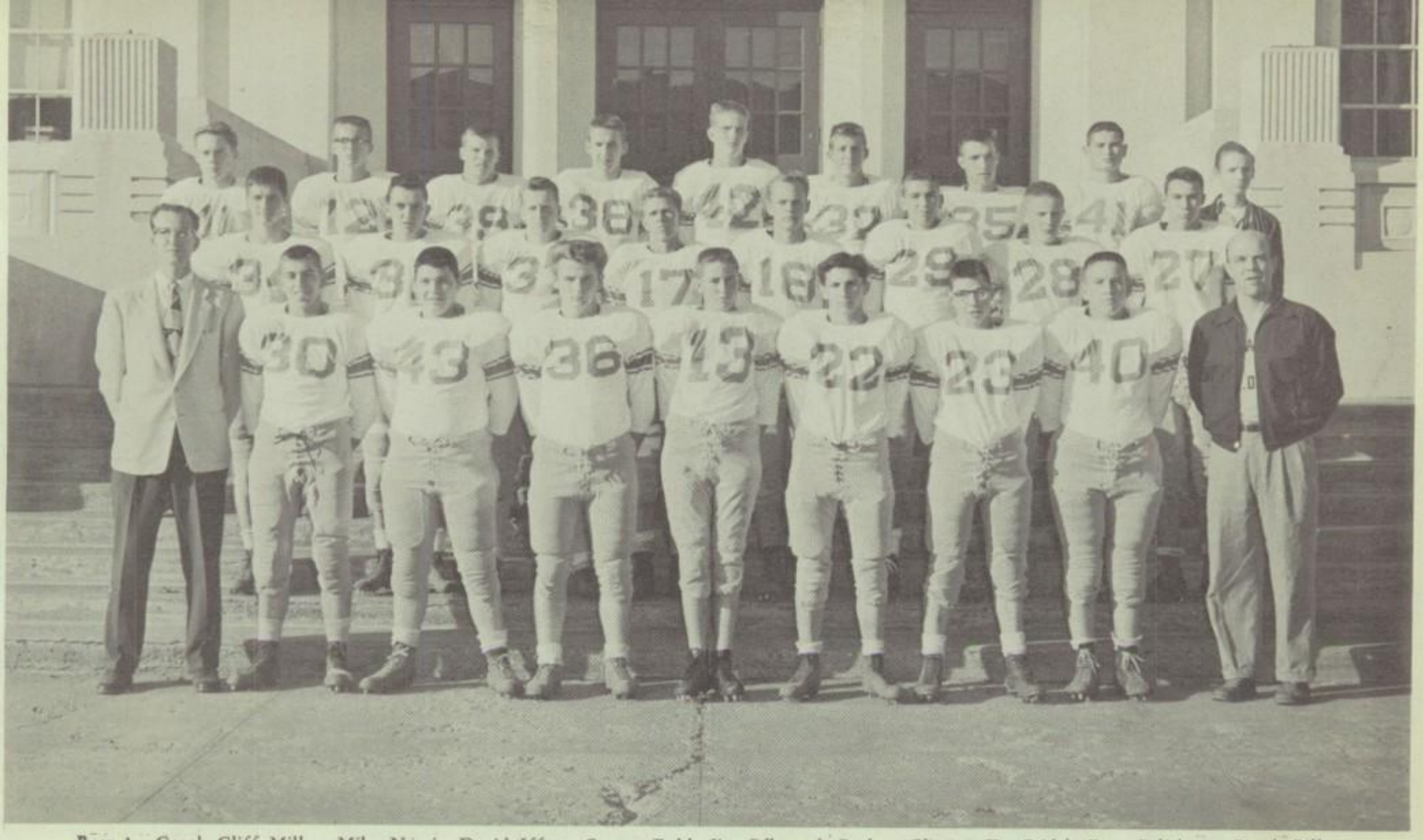

Row 1: Coach Cliff Millen, Mike Norris, David Iffert, George Dahl, Jim Pflugrad, Rodger Cherry, Jim Seidel, Gary Palithorp, Coach Bill Foelker. *Row* 2: Gary Freauff, Gene Hatlelid, Henry O'Donohoe, Rod Cilb, Chuck Westergren, John Egge, David Graf, Robert Mattson. *Row* 3: Jerry Livengood, Mike Newman, Glen Moore, Terry Busby, Leonard Delano, Dudley Nelson, Ed Rowan, Jeffrey Kelly, Manager Don McGinnis.

JUNIOR VARSITY FOOTBALL

CLIFF MILLEN
Coach

BILL FOELKER
Coach

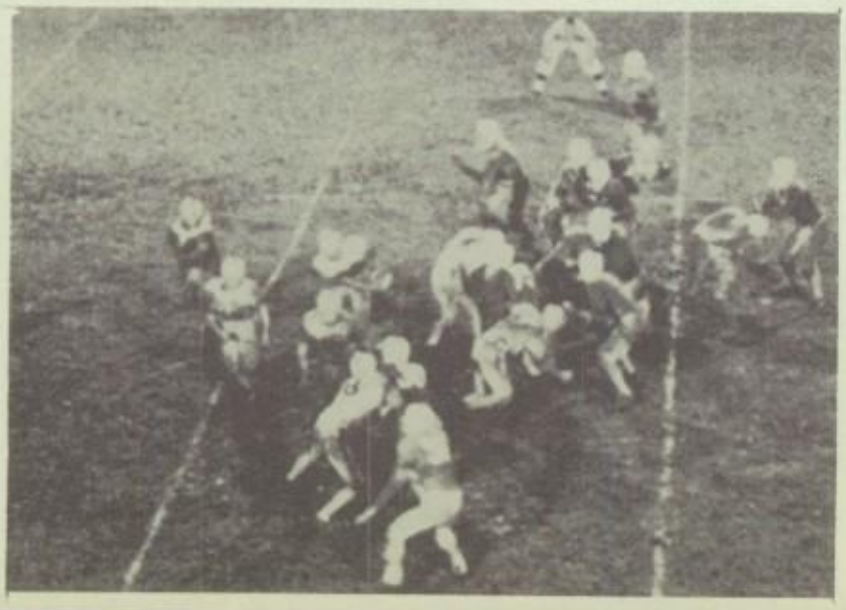

Although our J.V. record this year is not an impressive one, one win and eight loss, the football promise developed by a number of boys was terrific. The team was composed of fellows who had not played much football before but were eager to learn and equip themselves with "know how" in preparation for the varsity next year. A lot of credit is due this year's team for working hard and sticking together even when the going was rough. With another year of experience much can be expected of this fine group of guys.

Row 1: M. Sanchez, H. Larson, K. LeDoux, B. Slinkard, T. Beatty, D. Lockhart, J. Douglas. *Row* 2: J. Egge, R. Paola, B. Covault, J. Schmidt, M. Oakes, W. Beecher, P. Uffelman, B. Ball. *Row* 3: G. Cathey, M. Royce, C. Buchanan, A. Berkis, R. Phelps, R. Beecher, J. Eldridge, D. Duty. *Row* 4: J. Beck, M. Simons, E. Hildenbrand, D. Mickel, B. Cookson, W. Bollons, D. Croft, M. Kryder, R. Jensen. *Row* 5: Coach George Crandall, Coach Herb Booth, H. Holman, J. Waterbury, G. Cummings, L. Matott, S. Shepardson.

HERB BOOTH
Coach

FRESHMEN FOOTBALL

Chuck it has been real fun knowing you - keep going like you are and life will be great - Herb Booth

GEORGE CRANDALL
Coach

The Freshmen had a very good season this year with seven wins and two losses. They had their largest team turnout this year with 44 boys lasting through out the season. The leading scorer was Dick Mickels, who made 48 points. The Back-of-the-year was Andy Berkis, and George Cathey was the Lineman-of-the-year.

Row 1: Coach Elmer Lucas, Larry Darnell, Bob Koida, Dan Phillips, Manager Ron Hassler. *Row* 2: Dale Backes, Mike Orr, Dennis Calkins, Dan Baxter, Bob Harrell. *Row* 3: Neil Webber, Rod Lippert, Dick Stolte, Bill Janz, Steve Runyan.

The Cross-Country team did exceptionally well this year with a five win and two loss record in their league meets. They placed fifth in the North Marion meet where twenty teams were competing. In the State meet they placed tenth in a field of thirty teams.

CROSS COUNTRY

Coach Lucas

ELMER LUCAS
Coach

They're off

Row 1: Manager Dick Paulson, Riley Brown, Jim Eldridge. *Row* 2: Jim Steidel, Harry Larson, Bill Kirby, Pete Uffelman, Co-Captain Ted Brewster, Co-Captain Jerry Fenton, Charles Hamm, Dick Mickel, Russell Alexander, Philip Becker. *Row* 3: Coach Bob Misley, Charles Keller, Bill Gartrell, Bob Koida, Len Stankewitsch, Lloyd Phelps, Roger Cherry, Lee Merritt, Don Smith, Wayne Paola, Coach Ron Useldinger. *Row* 4: Mike Simon, Mike Norris, Larry Craig, Rodger Bloedel, Marcel Hurliman, Walt Hicks, Chuck Westergren, Gary Freauff, Steve Runyan.

WRESTLING

BOB MISLEY
Coach

Milwaukie	30	Grant	26
Milwaukie	23	Benson	28
Milwaukie	52	Washington	3
Milwaukie	37	Franklin	10
Milwaukie	25	Beaverton	23
Milwaukie	23	Canby	23
Milwaukie	26	South Salem	14
Milwaukie	16	David Douglas	29
Milwaukie	15	Parkrose	28
Milwaukie	15	Gresham	28
Milwaukie	24	Sandy	12
Milwaukie	30	Oregon City	16
Milwaukie	13	Hillsboro	31
Milwaukie	26	Clackamas	22
Total	360	Total	298

RON USELDINGER
Coach

The Milwaukie wrestling team completed the 1957-1958 wrestling season with a 7 won—6 lost—1 tie record. The team finished sixth in the State Tournament, being represented by Rodger Bloedel, Marcel Hurliman, Ted Brewster, and Jerry Fenton. Ted Brewster won the 148 lb. State and District Championships. Jerry Fenton placed second in State in the 168 lb. class and 1st in the District. Marcel Hurliman won the District Championship and tied for fifth in the State. Rodger Bloedel won the District Championship and tied for sixth in the State. With only six experienced wrestlers out of forty that completed the season, the team showed tremendous improvement. This was indicated by victories over such outstanding teams as Beaverton, South Salem, and Sandy. The tie with the strong Canby squad was probably the peak match of the season.

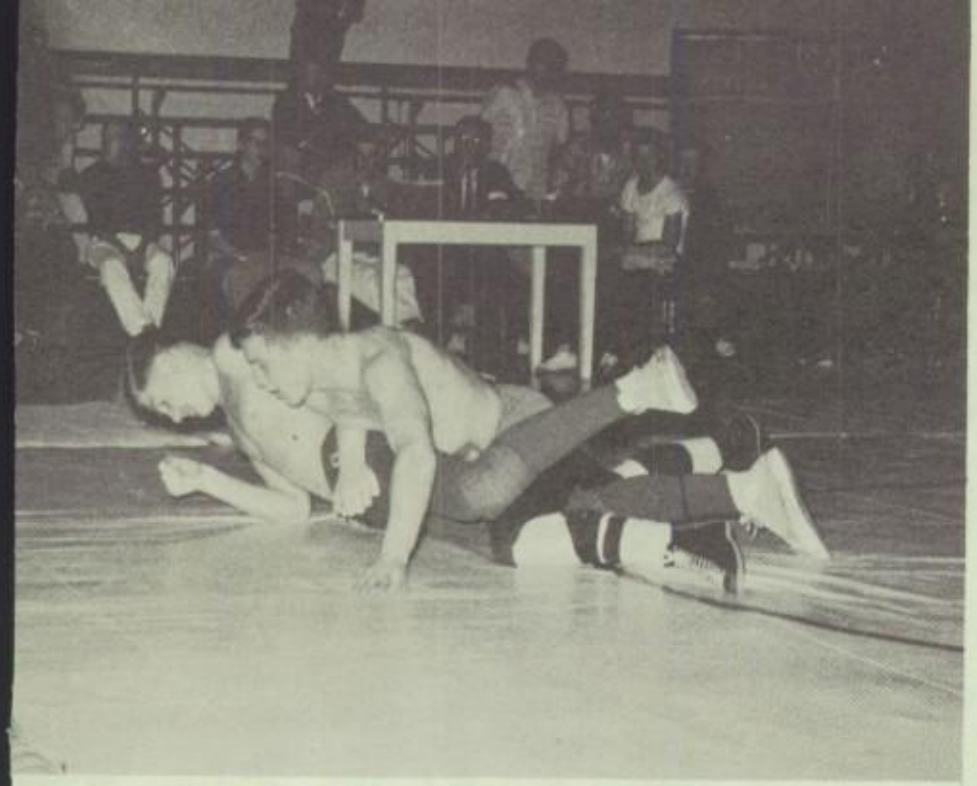

Ted gets him in position

Don controls him

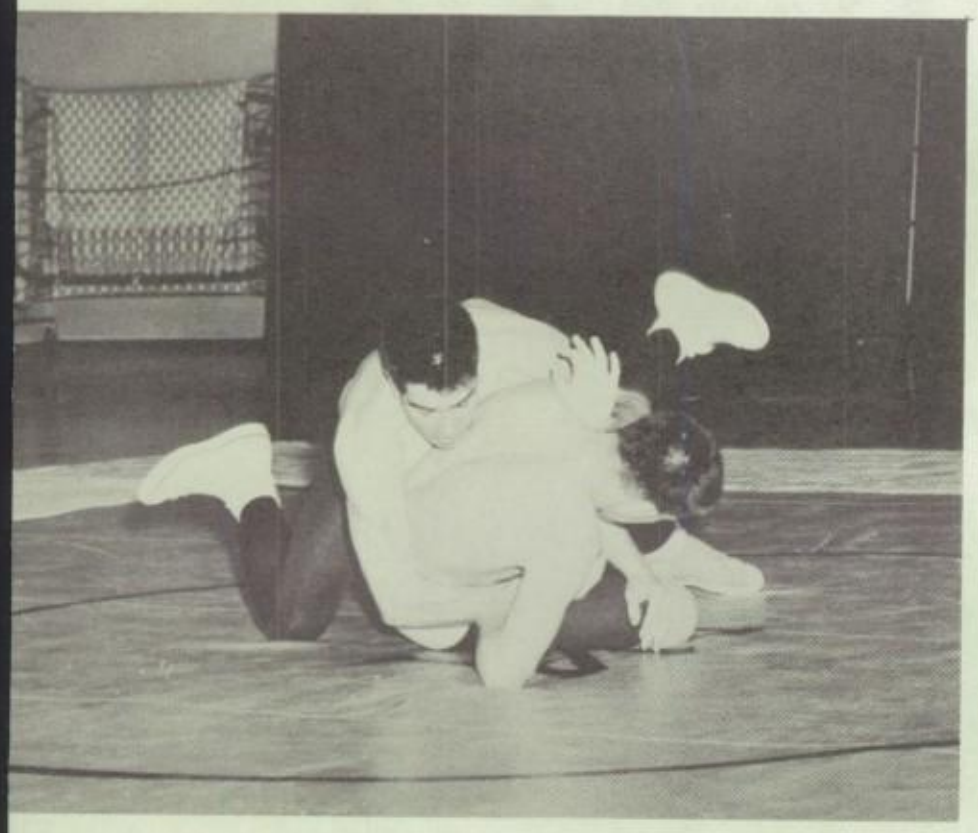

Jerry brings him down

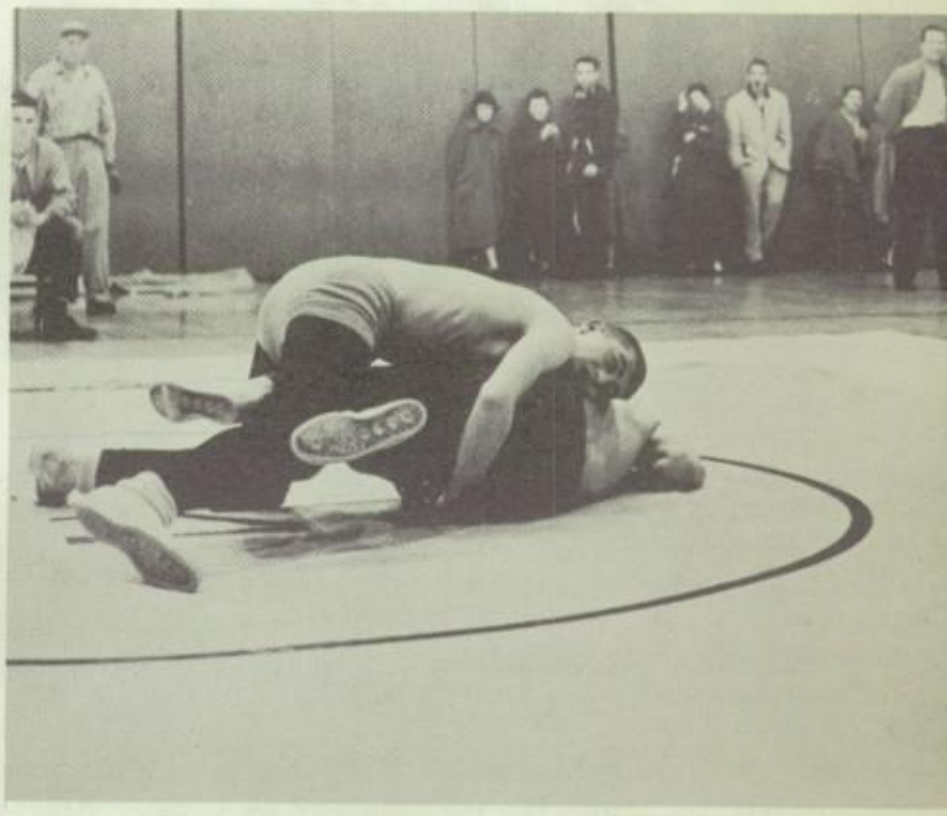

Mike rolls him over

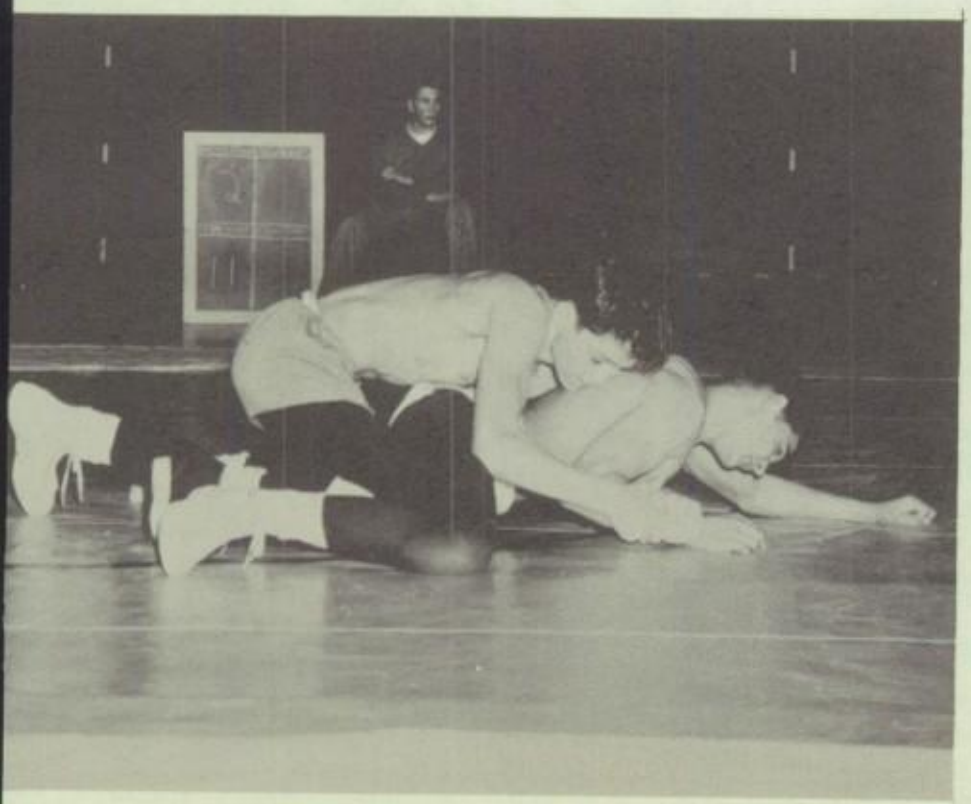

Len hooks his arm

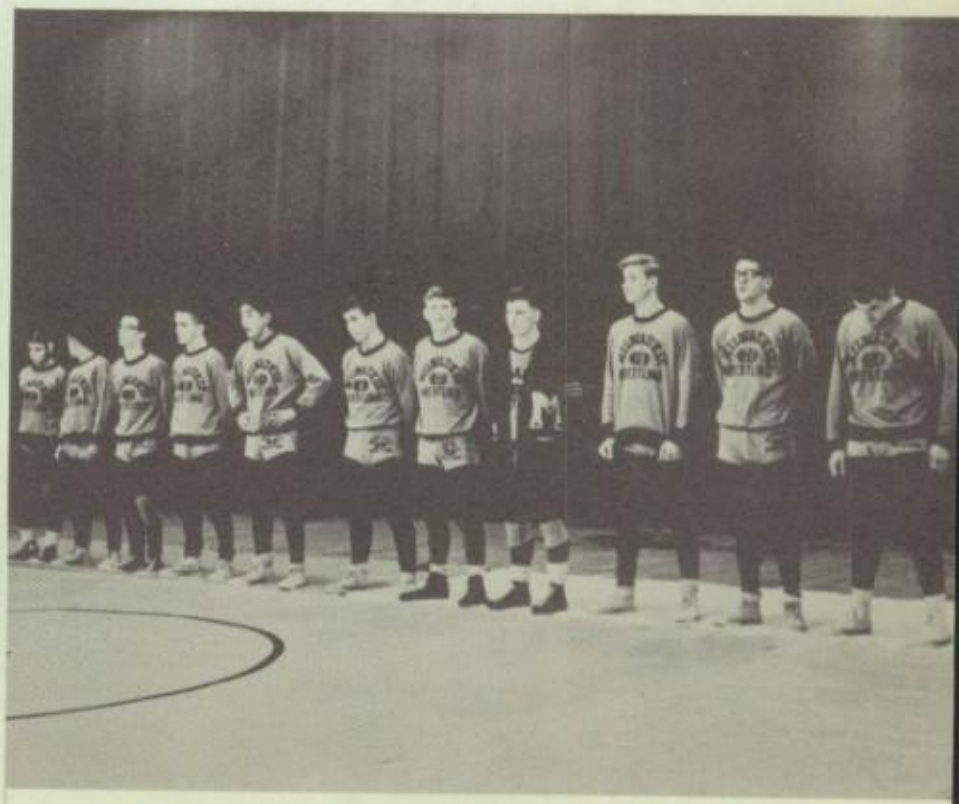

The line up

Coach George Crandall, Ken Hart, Mike Bremmer, Dick Lombard, Ken Giddings, Gary Albright, Jim Bell, Dan Belecz, Collins Martin, Wally Wolf, Lee Yoast, Lyle Ballew, Dave Bottemiller, Managers Doug Crites and Glenn Olson.

VARSITY BASKETBALL

The 1957-58 Mustangs started the new hoop season with few experienced returning lettermen. The only starter from the previous year was Lee Yoast. The defensive play of the team was a major factor in attaining a third place Metropolitan League standing.

An accomplishment that will long be remembered was the phenomenal shooting display of Dick Lombard at David Douglas. He made eleven for fourteen field goal attempts. All were of the long jump variety, and he finished up with five for six free throws.

However, in the overall season it was the inconsistent shooting that held the team back from being a first place contender. The squad finished the season wining three games in succession, and posted a 12 won and 10 loss record. Collins Martin received the most improved player award.

GEORGE CRANDALL
Coach

Milwaukie	51	Molalla	50
Milwaukie	49	Bend	57
Milwaukie	47	Redmond	44
Milwaukie	25	Molalla	39
Milwaukie	63	Oswego	30
Milwaukie	59	Oregon City	38
Milwaukie	46	Oregon City	37
Milwaukie	31	Hillsboro	34 (o.t.)
Milwaukie	43	Beaverton	56
Milwaukie	38	Astoria	56
Milwaukie	29	Parkrose	31 (3 o.t.)
Milwaukie	47	Gresham	34
Milwaukie	62	David Douglas	46
Milwaukie	38	Central Catholic	35
Milwaukie	36	North Salem	50
Milwaukie	42	Hillsboro	35
Milwaukie	44	Beaverton	63
Milwaukie	34	Astoria	44
Milwaukie	28	Parkrose	52
Milwaukie	72	Gresham	53
Milwaukie	45	David Douglas	44
Milwaukie	47	Central Catholic	38
	976		966

NAME	POSITION	HEIGHT	YEAR	POINTS SCORED
Gary Albright	F	6′	Sr.	5
Lyle Ballew	G	5′11″	Jr.	52
Dan Belecz	G	6′	Jr.	121
Jim Bell	C	6′7″	Jr.	127
Dave Bottemiller	F	6′	Sr.	27
Mike Bremmer	F	6′1″	Sr.	81
Ken Giddings	C	6′5″	Sr.	63
Ken Hart	G	5′10″	Sr.	58
Dick Lombard	F	6′1″	Sr.	106
Collins Martin	F	6′2″	Sr.	85
Wally Wolf	G	6′	Sr.	38
Lee Yoast	F	6′2″	Sr.	202

Jim gets the jump

Dick tries a jump

Ken goes around the Lakers

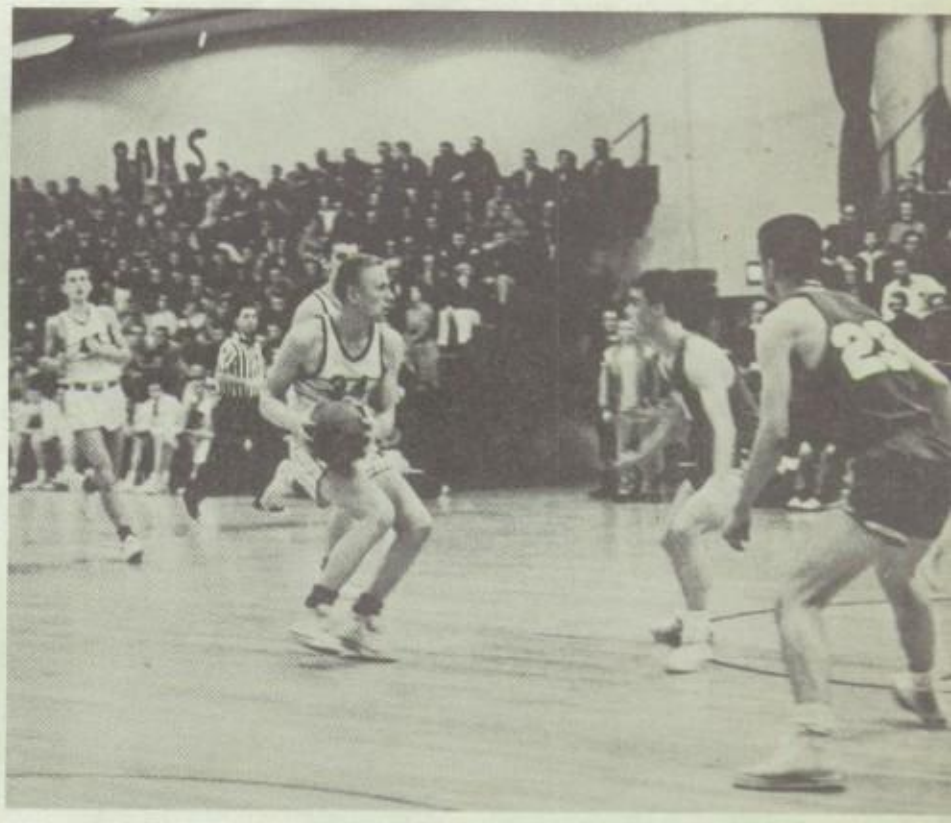

Dick fakes a pass

Mike up for two

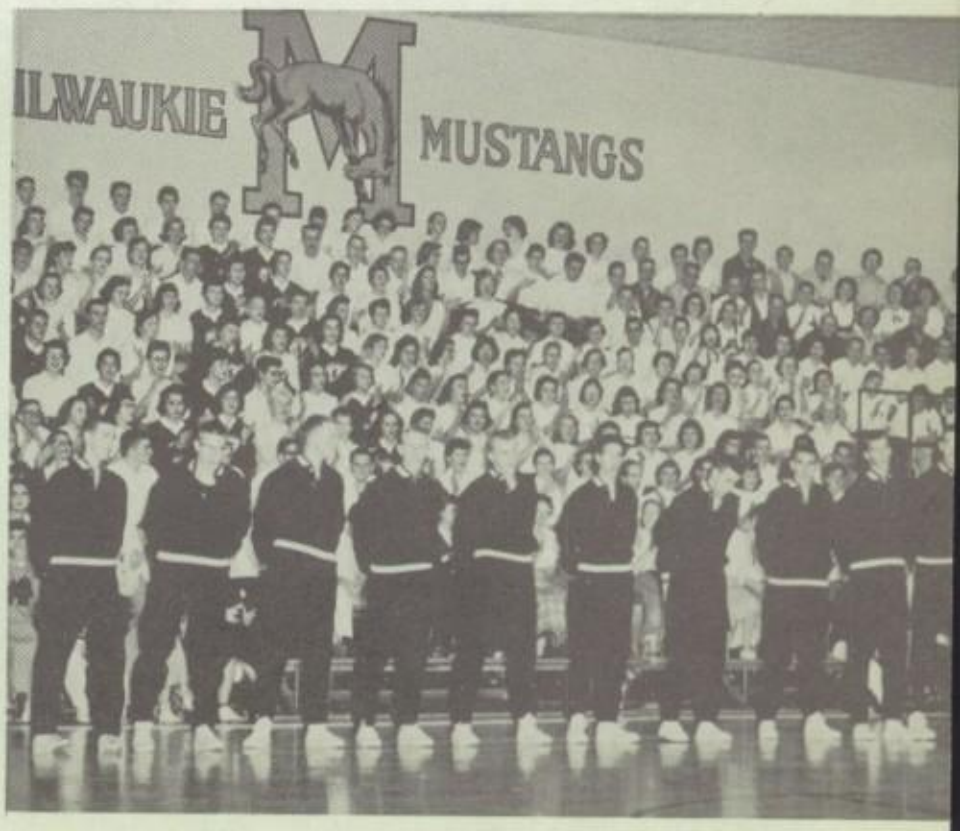

The line up

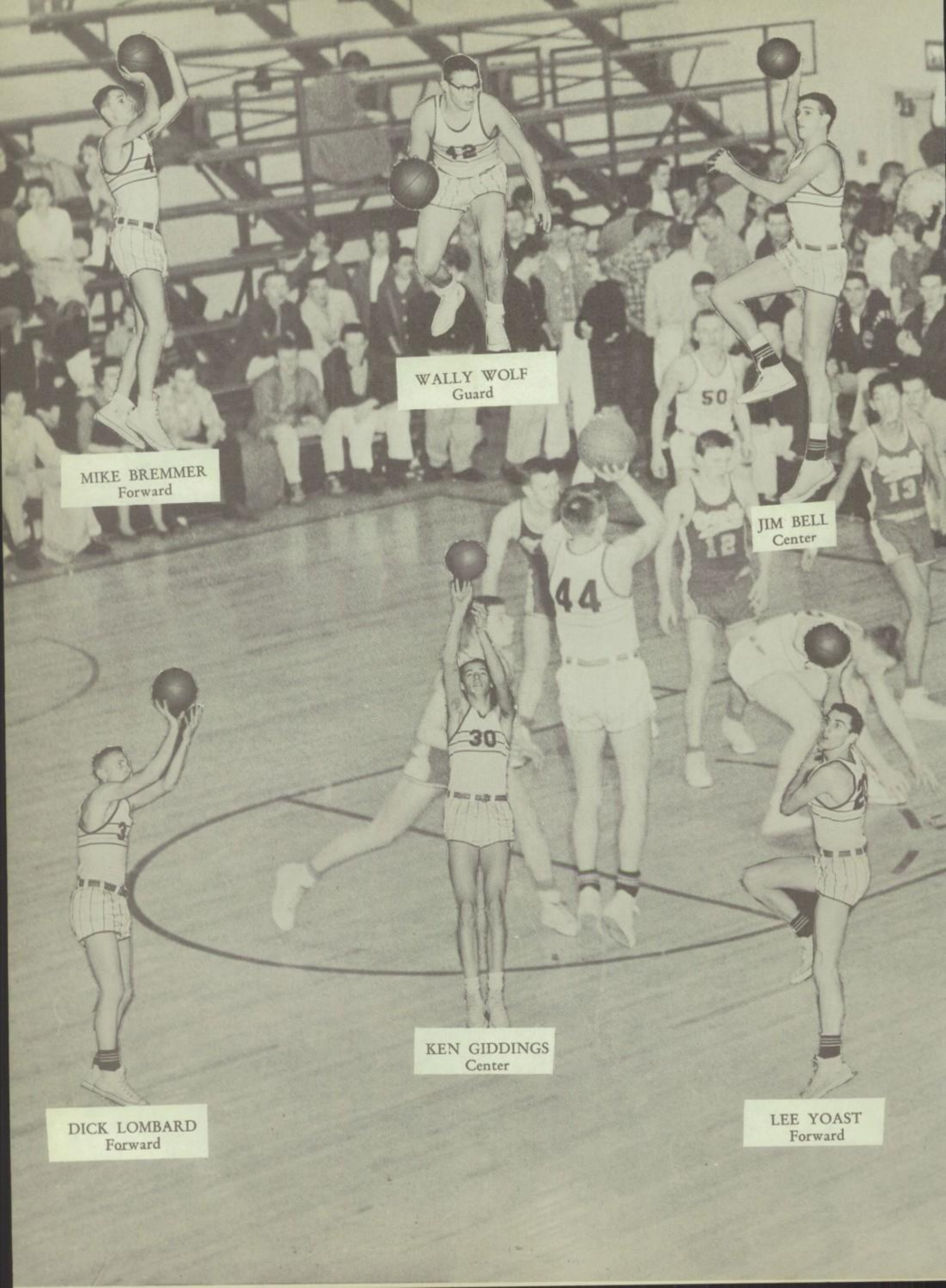
MIKE BREMMER
Forward
WALLY WOLF
Guard
JIM BELL
Center
DICK LOMBARD
Forward
KEN GIDDINGS
Center
LEE YOAST
Forward

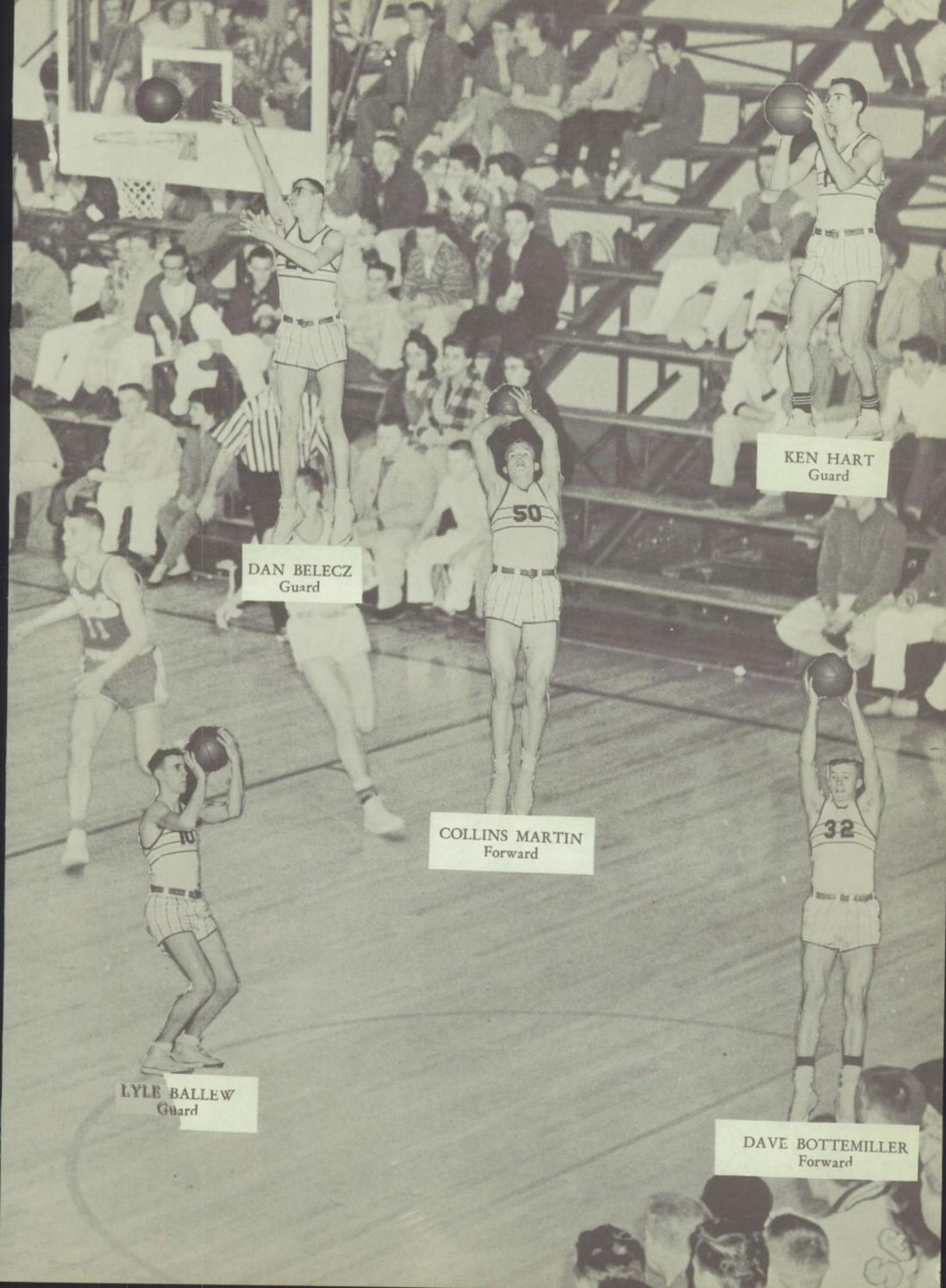
KEN HART
Guard
DAN BELECZ
Guard
COLLINS MARTIN
Forward
LYLE BALLEW
Guard
DAVE BOTTEMILLER
Forward

w 1: Manager Art Schuff, Bob Parry, Gene Hatlelid, Doug Blatchford, Denny Kirk, Len Westlund, Joe Harvey, Bud Smith, Dan Phillips, Vern Hahn, Manager Dick nma. *Row* 2: Coach Herb Booth, Glen Alvstad, John Egge, Jeff Kelly, Terry Busby, Len Delano, Fred Heidt, Bob LeVee, Bob Mattson, Rod Lippert.

JUNIOR VARSITY BASKETBALL

his year's Junior Varsity basketball team compiled a re-kable record. Besides winning the Metro League Cham-ship, they accumulated 22 wins for the entire season. g Blatchford led the team in scoring and Fred Heidt led ebounding. The team elected Rod Lippert as their taem ain. Next year's Varsity should field a strong squad with lidates like Blatchford, Smith, Heidt, Lippert, Westlund, y, Mattson and Kelly as the nucleus.

HERB BOOTH
Coach

Row 1: Tim Beatty, Paul McRoberts, Mike Royce, Ron Paola, Jack Beck, Bob Harrel, Doug Lockhart. *Row* 2: Gary Craig, Glen Clark, James Turney, Philip Derry berry, Chuck Lettenmaier, Ralph Jensen, Dick Petterson, Bob Cookson, Joe Asti. *Row* 3: Coach Cliff Millen, Tom Martin, Don Eichelberger, Andy Berkis, Roge Phelps, Craig Mathiesen, Stan Shepardson, Jim Schmidt, Joe Egge, Scott Thompson, Manager Brian Jenkin.

Freshmen BASKETBALL

This year's freshman basketball team shows much promise for the future. It was composed of good natured, hard working fellows who handled the ball well. With a little growth to get that needed height they should contribute much to the J. V. and Varsity squads of years to come.

During the season 19 games were played. 13 were won and 6 were lost. This placed us third in the league standings.

CLIFF MILLEN
Coach

Row 1: Gene Hatlelid, Glen Moore, Neil Webber, Dave Bottemiller, Larry Buzan, Varis Ratniek, Dick Stolte, Mike Orr, Larry Day, Walt Hicks, Francis Elkins, Todd Wilder, Coach Ron Useldinger. *Row* 2: Coach Bill Foelker, Tom Window, Mike Simon, Dick Mickel, Bob Mattson, Ross Beecher, Len Delano, Dennis Pydynkowsky, Bill Janz, Dennis Calkins, Dale Backes, Jack Beck, Chuck Loney, Jay Beck. *Row* 3: Leigh Mounce, Dan Baxter, Stan Shepardson, Andy Berkis, Lawrence Hunter, Jack Hammond, Norman LeVee, Jim Schmidt, Tim Beatty, Jim Turney, Jim Emerson, Manager Doug Crites, Coach Elmer Lucas. *Row* 4: Russell Alexander, Warren Bollons, Bob Cookson, Henry O'Donohoe, Mike Bisceglia, Mike Royce, George Cathey, Manager Ken Senn, Manager Larry Darnell.

ELMER LUCAS
Coach

TRACK

BILL FOELKER
Coach

RON USELDINGER
Coach

The 1958 track team is a well coordinated team improving with every meet. At present they have a 3 win and 3 loss record. The individual performers leading in total points now are Dave Bottemiller, Mike Orr, and Jay Beck.

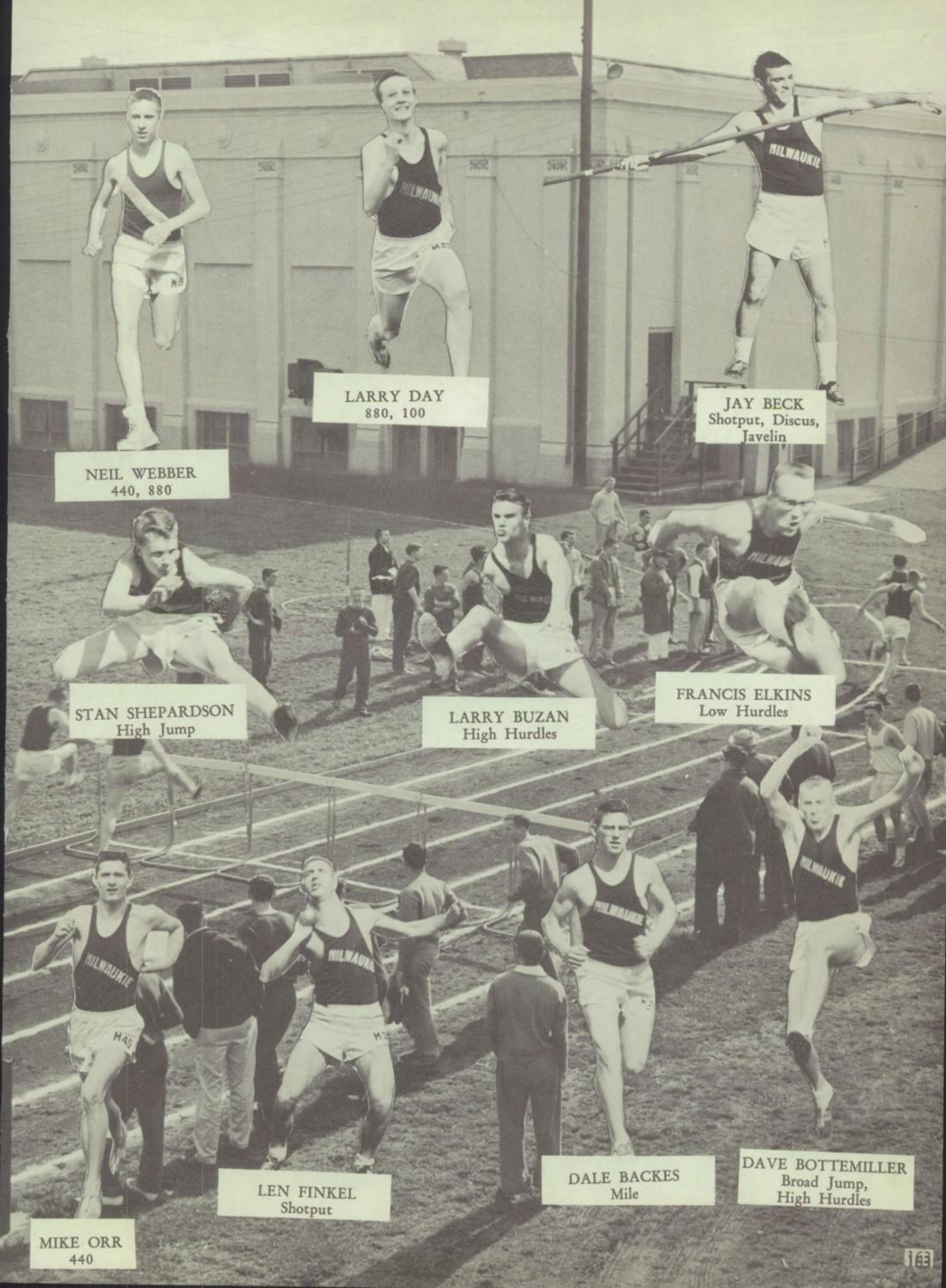
NEIL WEBBER
440, 880
LARRY DAY
880, 100
JAY BECK
Shotput, Discus,
Javelin
STAN SHEPARDSON
High Jump
LARRY BUZAN
High Hurdles
FRANCIS ELKINS
Low Hurdles
MIKE ORR
440
LEN FINKEL
Shotput
DALE BACKES
Mile
DAVE BOTTEMILLER
Broad Jump,
High Hurdles

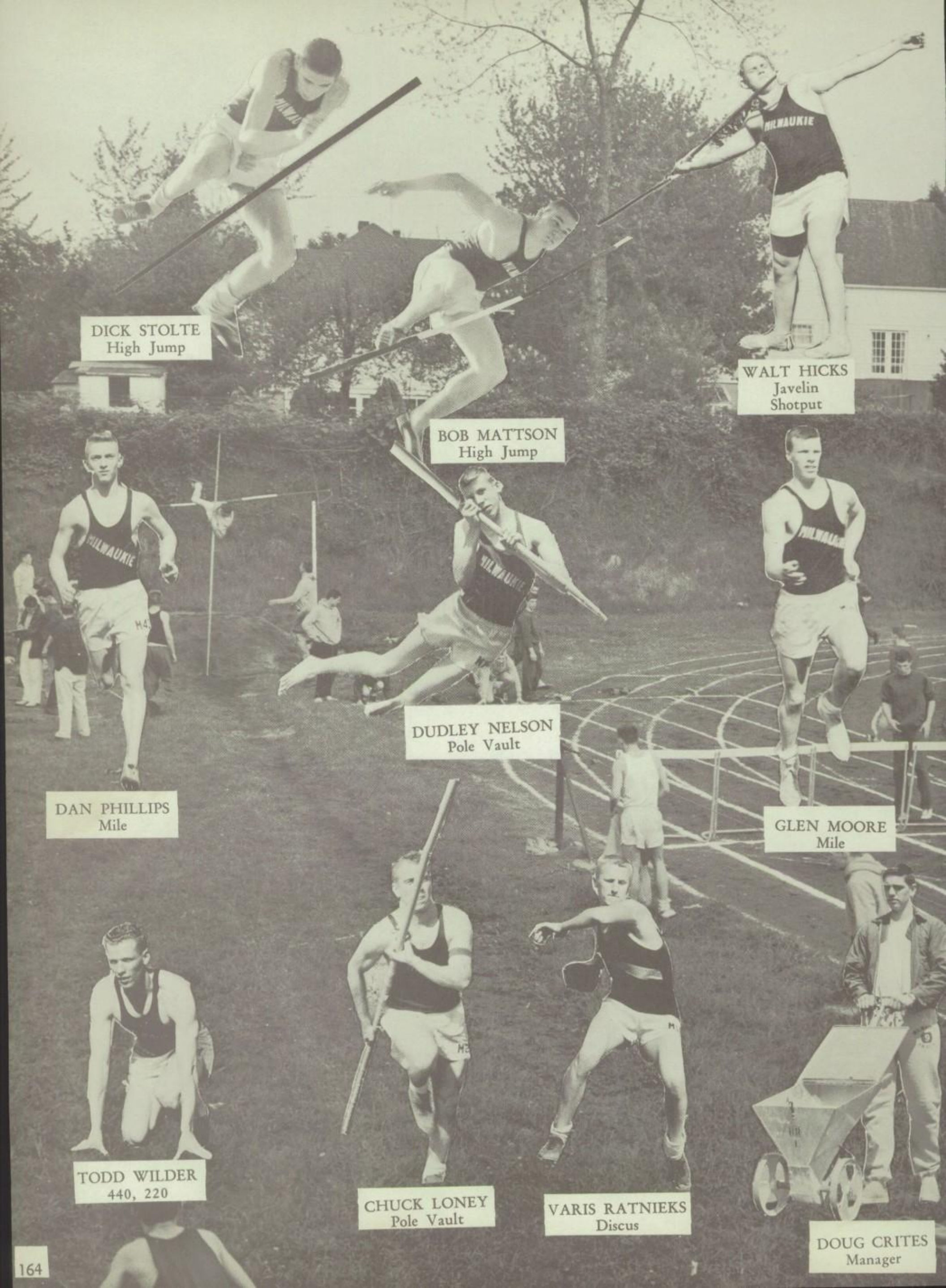
DICK STOLTE
High Jump
BOB MATTSON
High Jump
WALT HICKS
Javelin
Shotput
DAN PHILLIPS
Mile
DUDLEY NELSON
Pole Vault
GLEN MOORE
Mile
TODD WILDER
440, 220
CHUCK LONEY
Pole Vault
VARIS RATNIEKS
Discus
DOUG CRITES
Manager

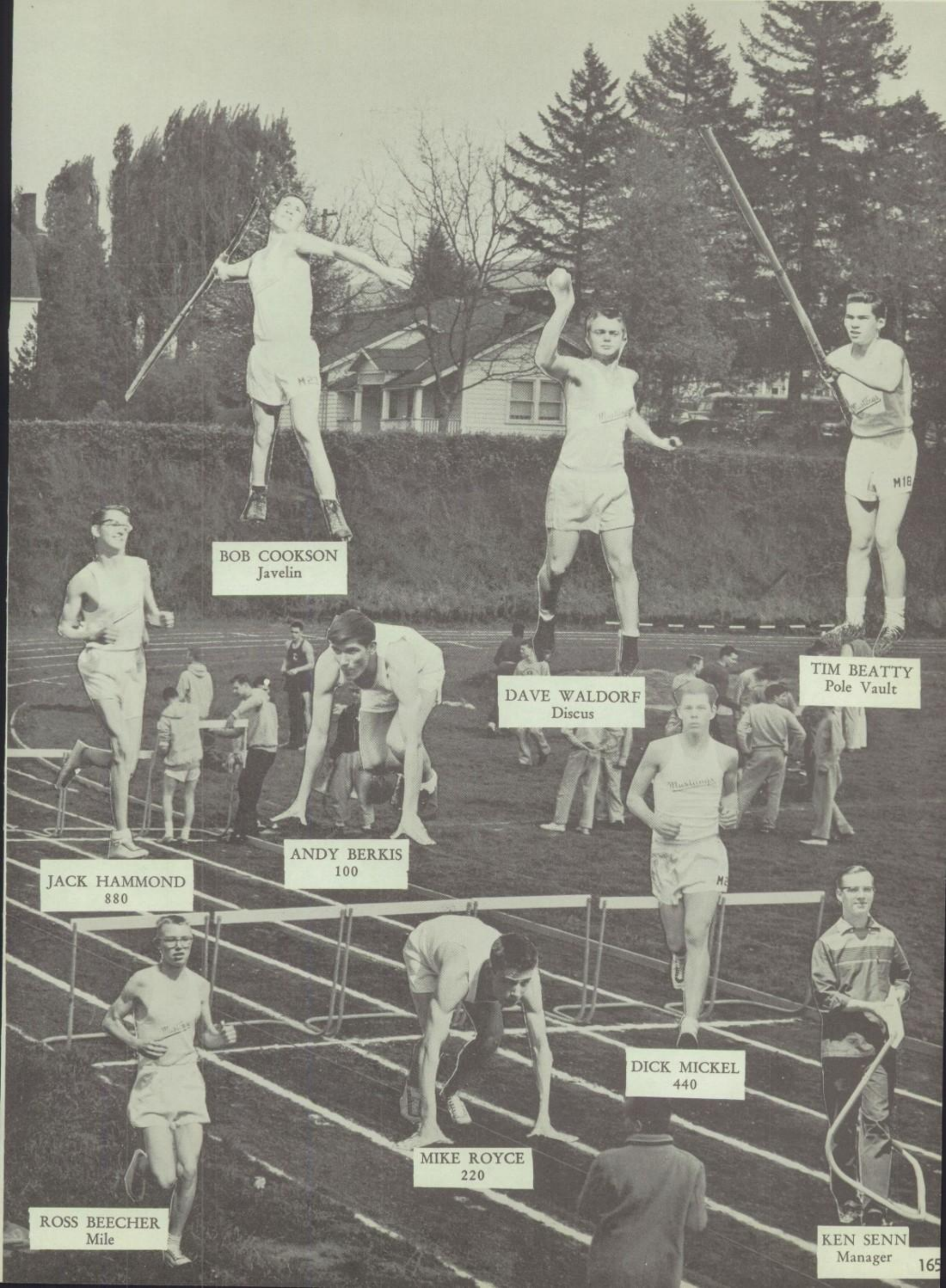
BOB COOKSON
Javelin
DAVE WALDORF
Discus
TIM BEATTY
Pole Vault
ANDY BERKIS
100
JACK HAMMOND
880
DICK MICKEL
440
MIKE ROYCE
220
ROSS BEECHER
Mile
KEN SENN
Manager

Row 1: Mike Ralls, Lewis Banks, Mickey Shaw, Jay Lillie, Dick Smith, Fred Heidt. *Row* 2: Coach Herb Booth, Harvey Schmidt, Bob Heidt, Roger Phelps, Terry Busby, Rod Lippert, Mike Newman. *Not Pictured:* Jay Gorman, Dan Croft, Reid Ferriss, Paul McRoberts.

GOLF

This is a very special year for golf. Thus far the record is 10 wins 2 losses which gives them confidence to take both District and State. Milwaukie has taken District for three straight years and State two straight years. This year is the fourth year since golf has become a letter sport and Dick Smith will be the first boy to get his fourth letter in golf.

HERB BOOTH
Coach

JAY GORMAN

MICKEY SHAW

MIKE RALLS

JAY LILLIE

DICK SMITH

FRED HEIDT

ROD LIPPERT

Row 1: Manager Jim Eldridge, Gene Berg, Ted Brewster, Ron Mantei, Bob Parry, Lloyd Elliott, Bud Smith. *Row* 2: Coach Don Gass, Rodger Bloedel, Wally Wolf, Gary Albright, Dick Lombard, Coach Bob Misley. *Row* 3: Jerry Fenton, Dick Woolworth, Ed Rowan, Manager Glenn Olson.

VARSITY BASEBALL

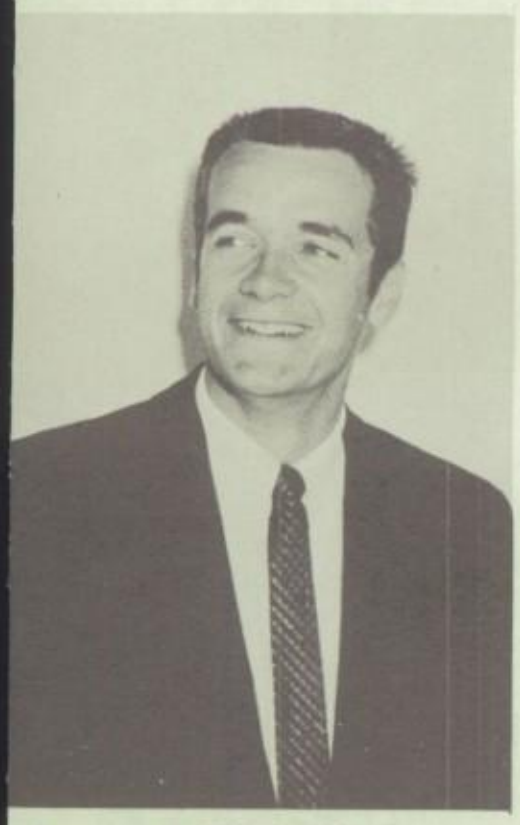

DON GASS
Coach

ROBERT MISLEY
Coach

The Varsity baseball team is doing a very good job in this year's baseball season with a 7 win, 3 loss record. Their most important game was with Beaverton, whom they defeated 4 to 3 and thus gained second place in the Western Division of the Metro League. Gary Albright is the most improved player so far. Lloyd Elliott, Ted Brewster, and Rodger Bloedel are the leading hitters.

MIKE BREMMER
Pitcher
DICK WOOLWORTH
Pitcher-Outfield
ED ROWAN
Pitcher
TED BREWSTER
Second Base
RON MANTEI
Shortstop
RODGER BLOEDEL
Catcher-Outfield
BUD SMITH
Shortstop

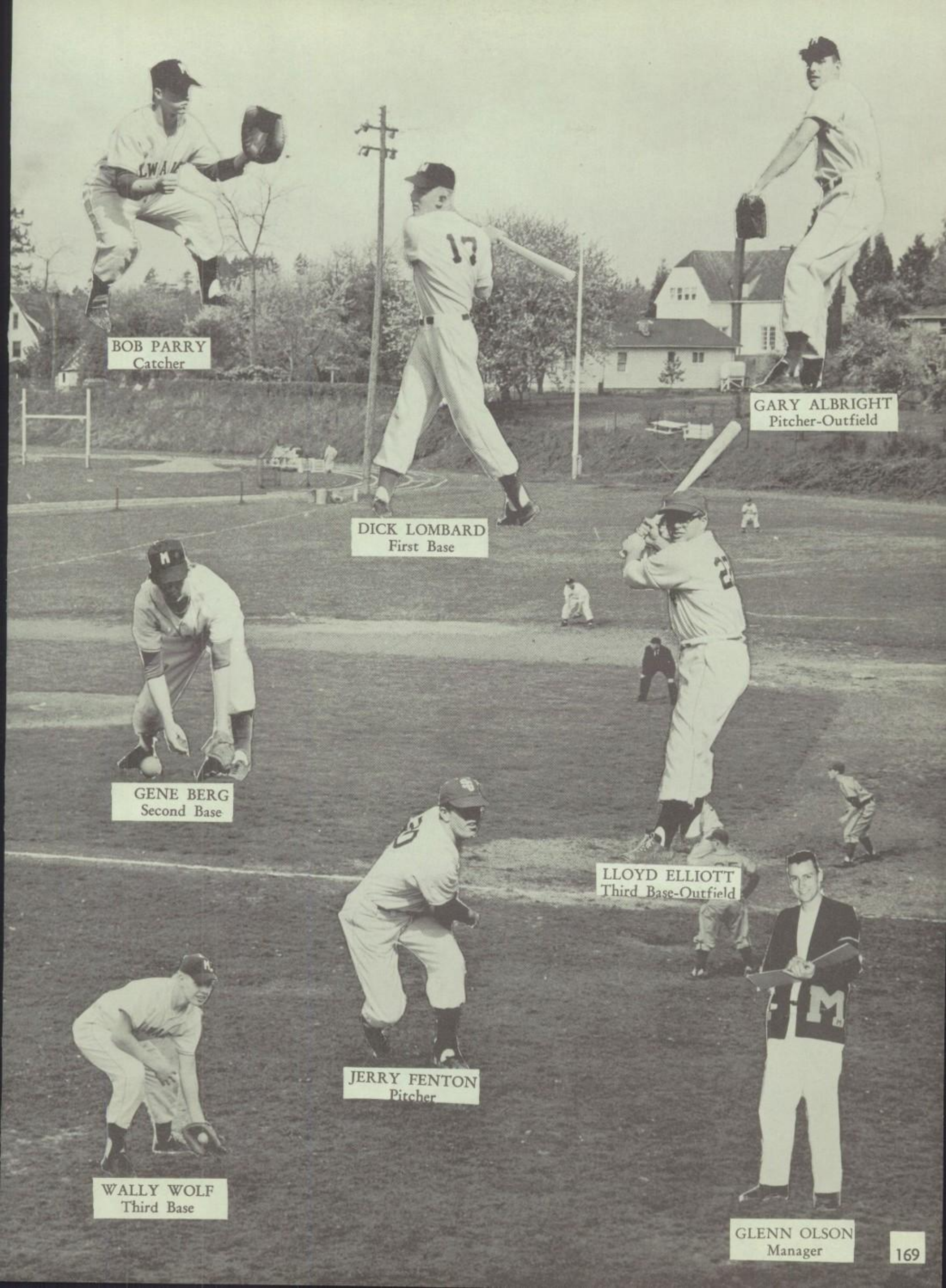
BOB PARRY
Catcher
DICK LOMBARD
First Base
GARY ALBRIGHT
Pitcher-Outfield
GENE BERG
Second Base
LLOYD ELLIOTT
Third Base-Outfield
JERRY FENTON
Pitcher
WALLY WOLF
Third Base
GLENN OLSON
Manager

Row 1: Roland Steiner, Stan Wolf, Frank Lamb, Bill Mohr, Denny Kirk, Larry Hardin. *Row* 2: George Dahl, Roger Dahlstrom, Glynn Alvstad, Doug Blatchford, Mike Norris, Doug Atcherson. *Row* 3: Coach George Crandall, Jim Hampton, Gary Freauff, Jeff Kelly, Dave Graf, Lloyd White.

JUNIOR VARSITY BASEBALL

GEORGE CRANDALL
Coach

Although the Junior Varsity baseball team has not been very successful with a 2 win, 4 loss record, they had extremely good players. Darrell Salveson was their best player and Glynn Alvstad was the most improved player. Their infield is very good, but their outfield and batting need improving. The lack of experience is their main handicap at this time.

Row 1: Dick Tarr, Bill Slinkard, Dick Petterson, Bob Harrel, Doug Lockhart, Stan Robson. *Row* 2: Roger Hart, Art Poindexter, Ron Paola. Scott Thompson, Mr. Millen. *Row* 3: Tom Martin, Don Eichelberger, Joe Egge, Grant Cummings, Phil Derryberry.

FRESHMAN BASEBALL

CLIFF MILLEN
Coach

The Freshman Baseball team has had bad luck this year with a 3 win and 5 loss record. They are very good in defense playing but their offense playing needs improving.

INTRAMURAL

WALLY WOLF
Manager

HERB BOOTH
Coach

WRESTLING

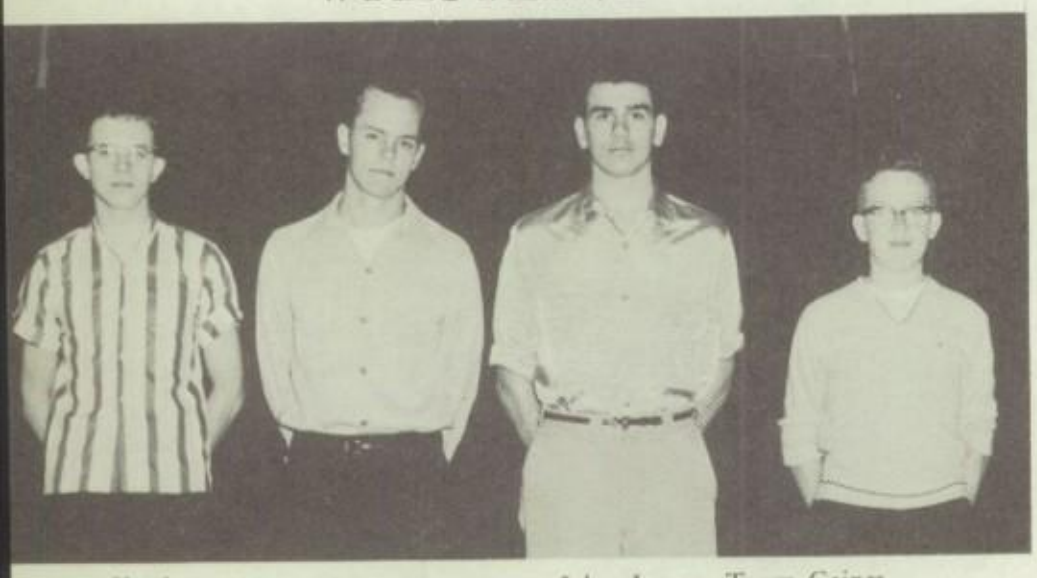

Charles Hamm, Chuck Westergren, John Jensen, Terry Gaines.

FOOTBALL KICK

LARRIE DOCKEN

GOLF

WINNER—JAY GORMAN
RUNNER-UP—BOB HEIDT

FOOTBALL THROW

VARIS RATNIEKS

CO-CHAMPS MAJOR LEAGUE BASKETBALL

PHI SIGMA TAU HI-Y

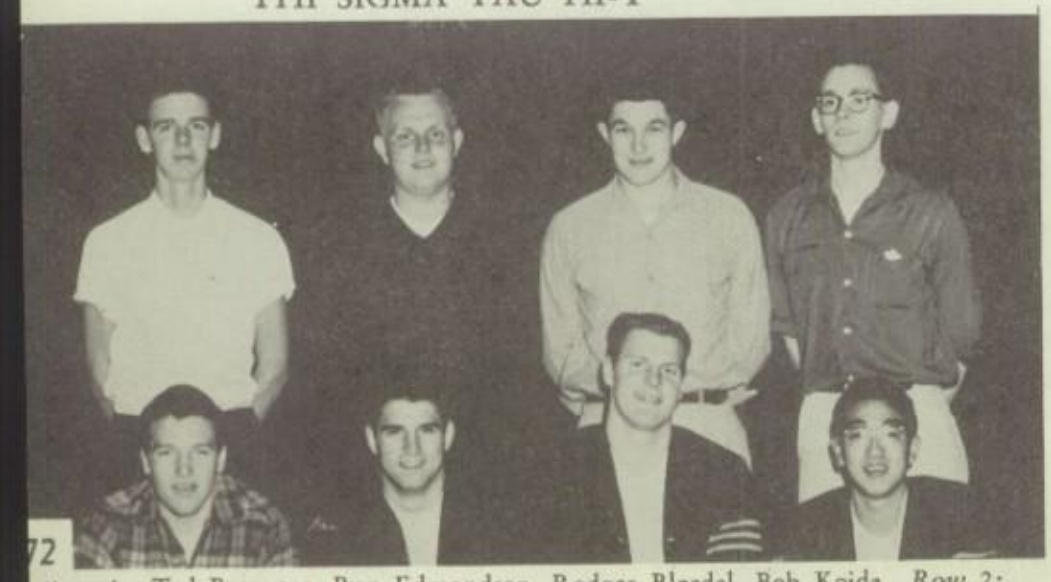

Row 1: Ted Brewster, Ron Edmondson, Rodger Bloedel, Bob Koida. *Row* 2: Gene Bess, Larrie Docken, Marcel Hurliman, Charles Darby.

BASLER'S DEVILS

Row 1: Allan Evenson, Henry O'Donohoe, Russel Meeks, Marty Jenson. *Row* 2: Glen Moore, Neil Webber, Varis Ratnieks, Gary Weinard, Bill Janz.

CHAMPIONS

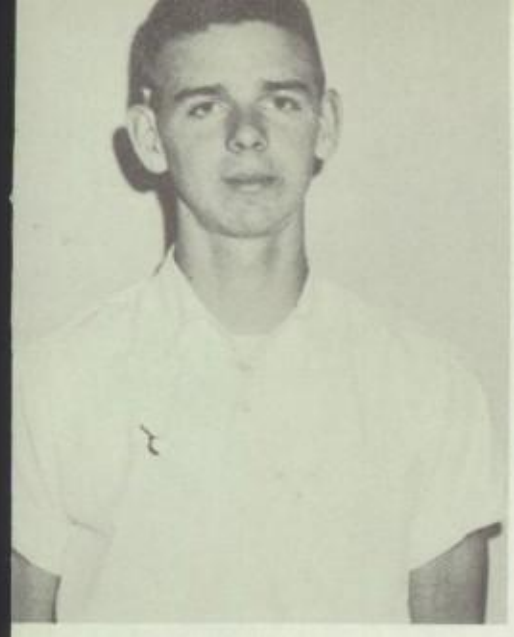

GENE BERG
Manager

RON MANTEI
Manager

MINOR LEAGUE BASKETBALL

PHI SIGMA TAU HI-Y

Row 1: Mike Norris, Rod Cillo, Gerry Hopp. *Row* 2: Walt Leavitt, Mickey Shaw, Ray Edmondson, Coach Lloyd Elliott.

Intramurals are run for the interest and enjoyment of students not participating in varsity athletics. Our prog includes both team and individual activities. These are run during the lunch period, after school, and evenings. It program for the active student and an extended division the Physical Education program.

TABLE TENNIS

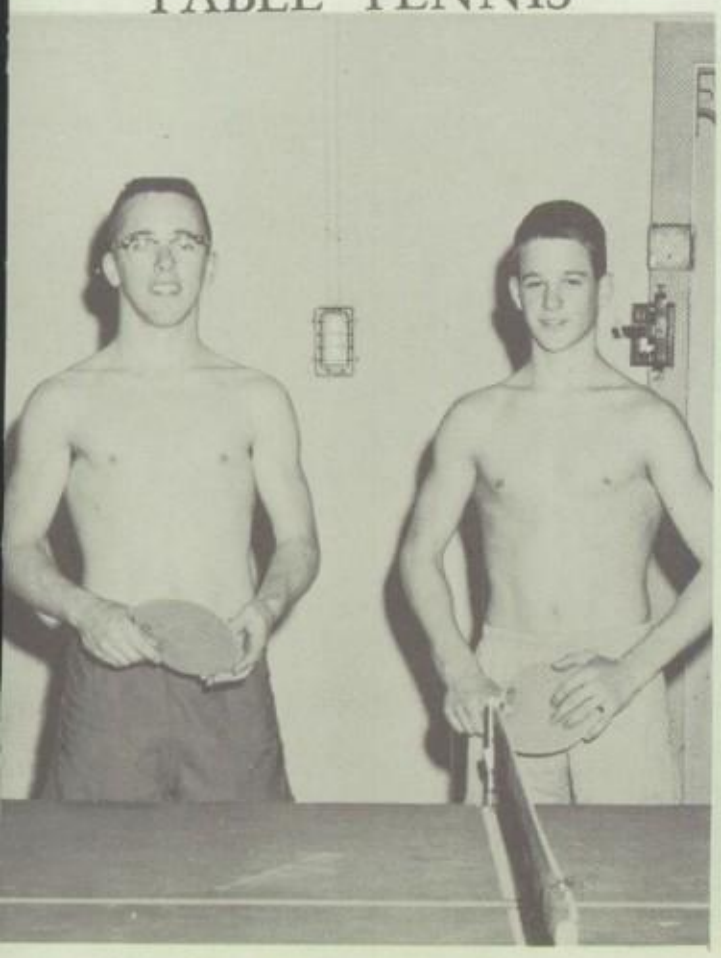

CHAMP—JOE HARVEY
RUNNER-UP—DAN BAXTER

FREE THROW

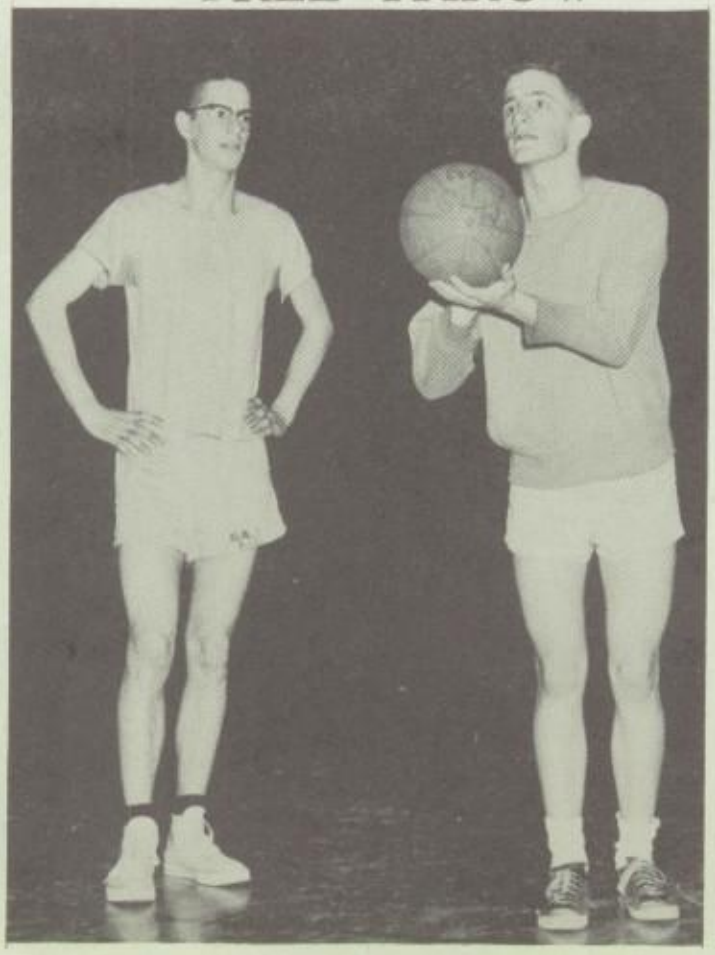

WINNER—DOUG BLATCHFORD
RUNNER-UP—DAN BELECZ

HANDBALL

WINNER—WALLY WOLF
RUNNER-UP—LARRY CRAIG

Row 1: Bob Livingston, Vern Hahn, Walt Leavitt, Joe Harvey, Tom Spain, Gary Starr. *Row* 2: Cliff Christensen, Dick Busic, John Wykoff, Mike McCord, Larrie Docken, Howard Haynes, Coach Lorraine Pomeroy. *Not Pictured*: Pat Rodgers, Russell Meeks.

TENNIS

This year's tennis team is doing exceptionally well so far with a 5 win and 2 loss record. Their doubles are very promising and they are very hopeful that they will take State in this division. The doubles which are doing this excellent work are Mike McCord—Larrie Docken, and Joe Harvey—Vern Hahn.

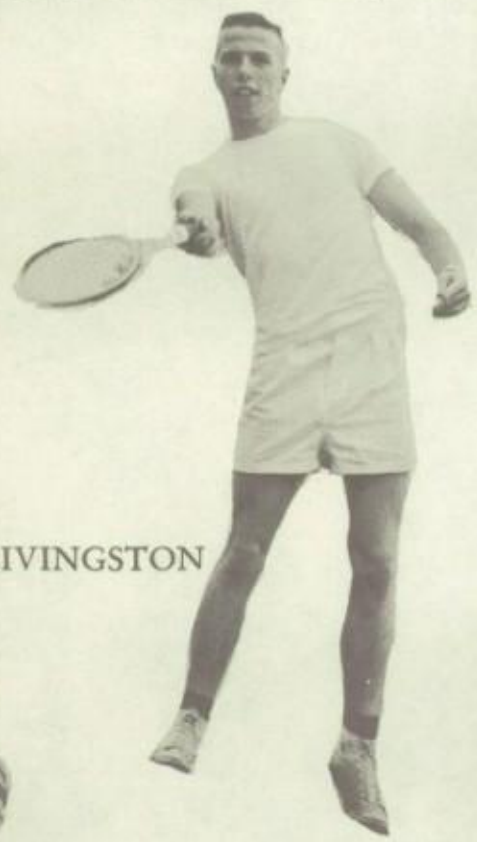

BOB LIVINGSTON

LORRAINE POMEROY
Coach

JOE HARVEY

MIKE McCORD

WALT LEAVITT

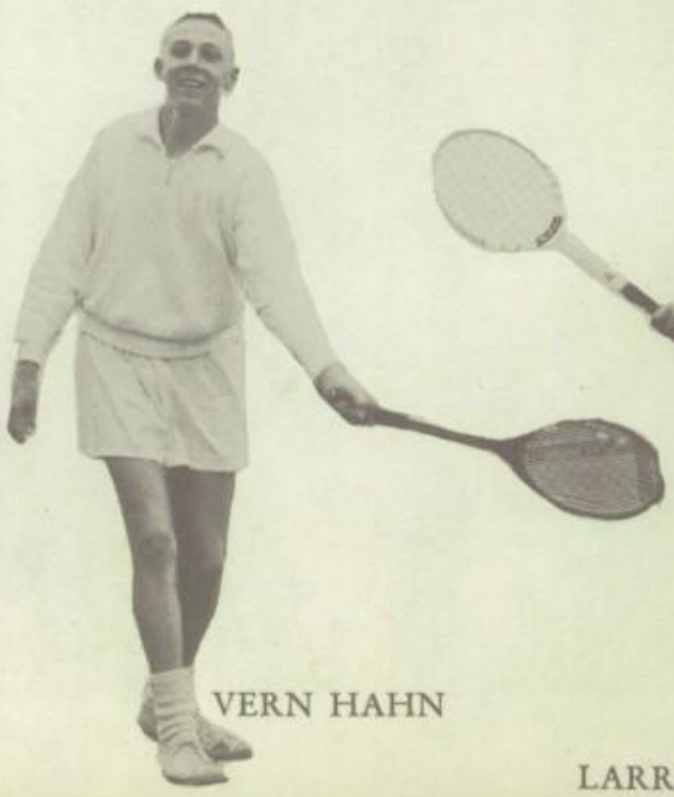

VERN HAHN

LARRIE DOCKEN

GIRLS' SPORTS

MRS. POMEROY

MRS. MORRIS

The above pin is an honorary award given to senior members of Athletta who have earned over 200 points, and have a better than average standing scholastically.

Among the activities of Athletta is the state G.A.A. conference, an annual event, which this year was held at Marshfield High School. Milwaukie sent five delegates, and because the conference was so far from home, the girls stayed overnight in the Marshfield High School gym with girls from all over the state of Oregon. The girls who went had a very good time, as well as gaining many ideas for Athletta activities.

VOLLEYBALL

Row 1: Faraday Merrill, Vicki Stones, Barbara Thom, Cathy McCord. *Row* 2: Joan Fleming, Phyllis Little, Roberta Prentiss, Lois Stone, Barbara Westlund, Liz Lamb.

PENNY WINDOW
Manager

This year there was a large number of girls who participated in volleyball intramurals. Lois Stone's team defeated Sandra Hale's team for the championship.

BOWLING

ROBERTA PRENTISS
Manager

ow 1: Sandra Zook, Beverly Alexander, Betty Jones, Suzanne Henry, Verna Scott, Sharon Taylor. Row : Arlene Scott, Penny Clark, Sharon Mahoney, Linda Jameson, Jan Springer, Shirley Morrison, Cathy isberg, Eileen Kennedy. Row 3: Carolyn Bailey, Roberta Prentiss, Linda Hughes, Margy Heyden, Sonnie ibel, Ilene Johnston.

w 1: Cheryl Nelson, Deannie Davis, Sandra Tyson. *Row* 2: Judy Russell, Elaine Beckstrom, Cathy Risberg, Roberta entiss, Linda Jameson, Carol Clark, Gail Lanigan. *Row* 3: Corrine Contreas, Judy Blue, Shirley Morrison, Kay akow, Carole Thompson, Darlene Browning, Annette Zundel.

SWIMMING

Row 1: Cheryl Nelson, Gloria Sparwasser, Gail Lanigan, Sharon Taylor, Linda Roylance, Elaine Beckstrom, Elaine Barnard. *Row* 2: Mrs. Pomeroy, Marilyn Miller, Janet Grenier, Kathy Foster, Mary Ann Ernst, Liz Lamb, Miss McMeekin.

BADMINTON

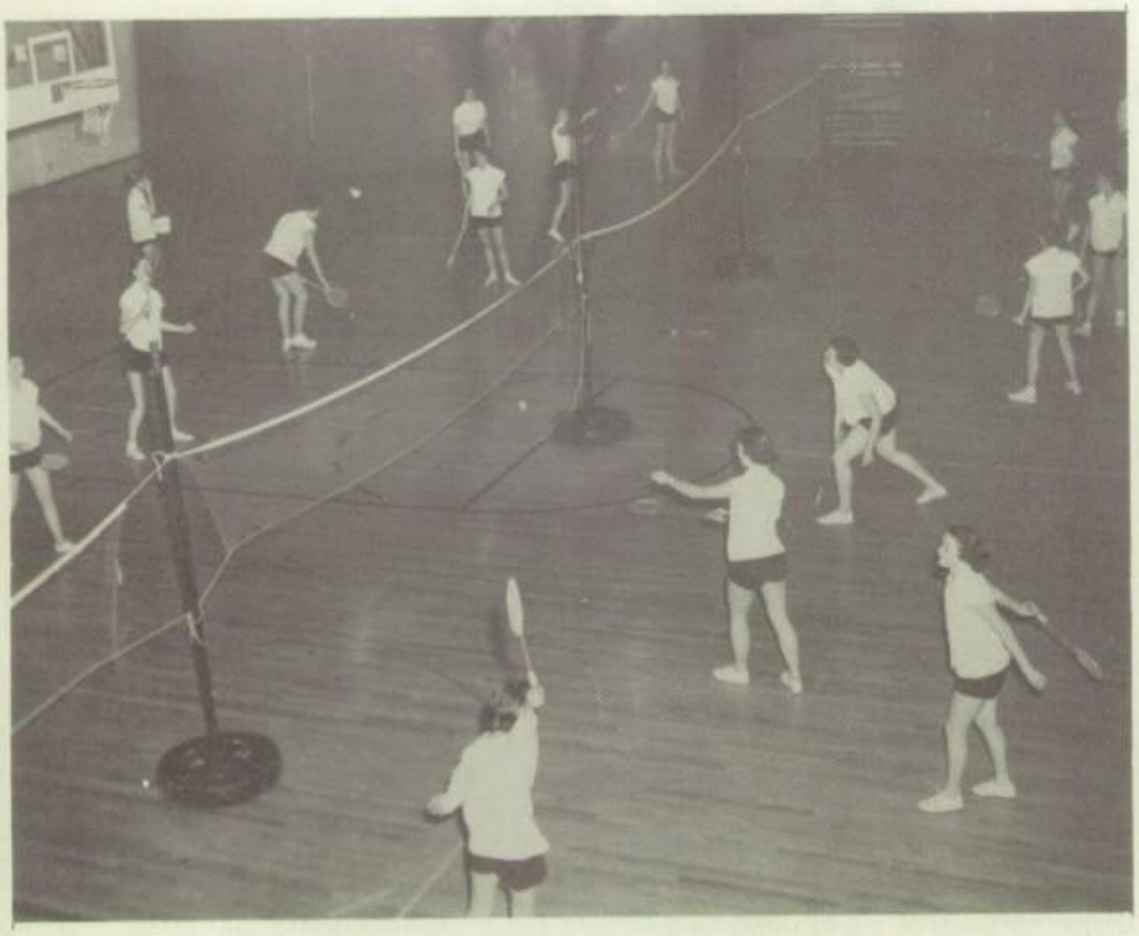

Badminton was a very popular sport this year with a large turnout for both lunch periods. A lot of fun was had by all participating.

TENNIS TEAM

MR. CAL ELSHOFF
Coach

GLORIA EBERT and CATHY McCORD
First Doubles

LIZ LAMB
First Singles

Row 1: Gloria Ebert, Bonnie Boyd, Jan Ellis, Cathy McCord. *Row* 2: Roi Jossi, Marge Heyden, Linda Hughes, Liz Lamb, Mr. Elshoff.

Tennis was very much enjoyed this year by everyone who participated. We had a very fine tennis team which competed with other schools.

Chuck-
It has been great knowing
you for the past 13 years..
an awful lot of memories are
crowded into that time. My best
wishes to you always. Be good now
and take it easy. Hope to see you
sometime in the future.
your friend,
Verna McDonald

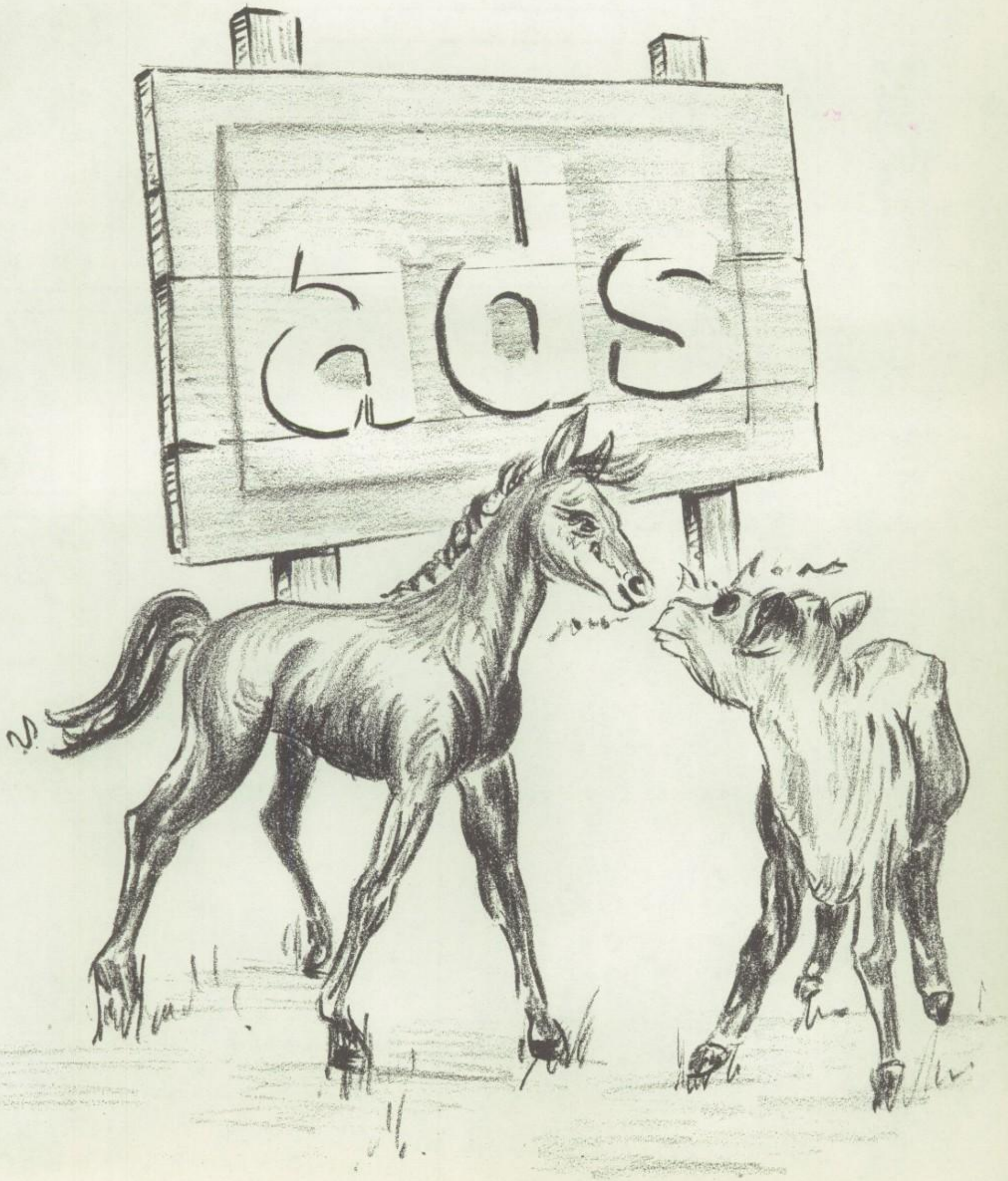
bas

"FOR
MY MONEY"
IT'S

Most Convenient Banking Service
PIONEER BANK
OF MILWAUKIE

The Friendly Bank

Member Federal Deposit Insurance Corp.

Compliments of

HOESLY
FURNITURE CO.

Your Home Store . . . For
Complete Home Furnishings
1018 Main OL. 4-1494

Olson Bros. Shell

Complete Lubrication
Tune-up and Brakes
24 Hour Service
OL. 4-2220

FOR THE FINEST
in
JEWELRY
DIAMONDS, WATCHES,

beautiful jewelry
ARDELAINE

"AT THE SIGN OF
THE BIG STREET CLOCK"
On Main Street in Milwaukie

Milwaukie Health Salon
BY APPOINTMENT ONLY

HARRY S. SANNERUD
PHYSIOTHERAPIST
McLOUGHLIN BLVD.

OLIVE 4 -3717
MILWAUKIE, OREGON

Compliments of

PETE'S
BARBER SHOP
1226 21st Milwaukie

Portland's finest specialists in...

- **business** ...publicity portraits
- **personal** portraits
- **wedding** portraits...candids
- **family** group portraits
- **old** photographs restored

Kennell-Ellis
ARTIST-PHOTOGRAPHERS
313 S.W. Fifth between Stark & Oak
HARVEY BARRAGAR, Owner

CApitol 3-6156

10:30 a.m. to 10 p.m.

Hyde's The Name
HAMBURGERS OUR GAME
1316 Main Street • Milwaukie, Oregon
OL. 4-9121

Steaks & Ham *Orders to Go*

DICK GROENER AGENCY
Insurance
Auto, Fire, Burglary, Bands, Life
811 Main St. (Across from Safeway)
Milwaukie, Oregon
North Clackamas' Fastest Growing Agency

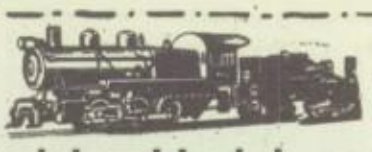

Milwaukie Hobby Center
H O Trains — Accessories — Planes — Boats
1225 Main Street
Milwaukie 22, Oregon
OL 4-4916

YOUR HOME TOWN
NEWSPAPER . . .
MILWAUKIE
REVIEW
CLACKAMAS COUNTY'S LARGEST WEEKLY NEWSPAPER

Next Year's Varsity
Compliments of
PRICE RITE GROCERY

Compliments of
MILWAUKIE
OIL COMPANY
3156 Oak St.
OL. 4-1006

WHERRY'S FURNITURE
Maple & Modern furniture
for your home
13819 S. E. McLoughlin
at the Bomber Shopping Center

Compliments of
McKEEL'S MARKET
McLoughlin at Oak

MAIN STREET VARIETY
the little store with Big Stock
"Goteverything"
Across the Street from the Bank

THE DEB SHOPPE
"For The Girl That's Going Places"
Open 10-6, Fri. 10-9
2105 Washington St.
Ample Parking
OL. 4-0802

Milwaukie
Lumber Co.
Phone: OL. 4--5417
1146 21st Street Milwaukie, Ore.

RALPH COOPER
MARKET
QUALITY MEATS
QUICK FREEZE FOOD LOCKERS
Milwaukie, Oregon OL. 4-5415

MILWAUKIE
HARDWARE
Your Local
Marshall-Wells Store
Gift Headquarters
1028 Main St.
OL. 4-4641

MILWAUKIE
CANDYLAND
1011 Main St. OL. 4-4846
Popcorn
Cheese Corn Kan-D-Korn

Compliments of
TEENY'S
DEPT. STORE
OL. 4-2855
1220 Main — Milwaukie

R. B. POPPINO
INSURANCE
1227 Main St.
MILWAUKIE, ORE.
OL. 4-2950

Compliments of
Lyle's Salon of Beautv
809 MAIN STREET
MILWAUKIE, OREGON
OLIVE 4-8994

FRANCK'S COLOR CORNER
1001 Main Street
MILWAUKIE 22, ORE.
OL. 4-8280 — OL. 4-6409
Fuller Paints — They Last

Compliments of
M & N Sheet Metal Works, Inc.
1915 Harrison
Milwaukie, Oregon
OL. 4-5458

MONTGOMERY WARD
CATALOG STORE
1928 Scott St.
MILWAUKIE, OREGON
OL. 4-3131
WE SERVICE WHAT WE SELL

Your home owned independent bank
Serving this community since 1909

FIRST STATE BANK
OF MILWAUKIE

Milwakuie - Estacada

GOOD LUCK TO THE SENIORS
NICKLES BUSTER BROWN SHOE STORE
Main at Jefferson, Milwaukie, Oregon
OL. 4-3341

Milwaukie
Pharmacy

VERNE C. CONWELI

OL. 4 5413

Manning's

RADIO & TELEVISION

Sales Service

1224 Main St.

OL. 4- 73 73

Your *Favorite* NBC Programs

1520 On Your Dial KGON

NBC NEWS—ON THE HOUR

GENE & JOE'S BROILER
GLADSTONE

Milkiewa Feed Mill
FEEDS, HAY and STRAW
GARDEN SPRAYS
1425 21st Street

I love my milk
it's

Hager's
PURE MILK

"It's The Choice of Particular Mothers."

Portland's finest specialists in...

- **business** ...publicity portraits
- **personal** portraits
- **wedding** portraits...candids
- **family** group portraits
- **old** photographs restored

Kennell-Ellis
ARTIST-PHOTOGRAPHERS
313 S.W. Fifth between Stark & Oak
HARVEY BARRAGAR, Owner

CApitol
3-6156

Loder Insurance Agency

2026 Monroe Street
Milwaukie, Oregon

OL. 4-5441

ED'S BIKE SHOP

Distributor of

Schwin Built Bicycles

21st & Washington St.
Milwaukie

OL. 4-3616

CONGRATULATIONS FROM

JOE'S MAIN STREET CLEANERS

Expert Cleaning and Pressing

Joe Fossati and Sons

DAIRY QUEEN

The cone with the curl on top

1236 Main Street Milwaukie, Oregon

PEAKE

MEMORIAL CHAPEL

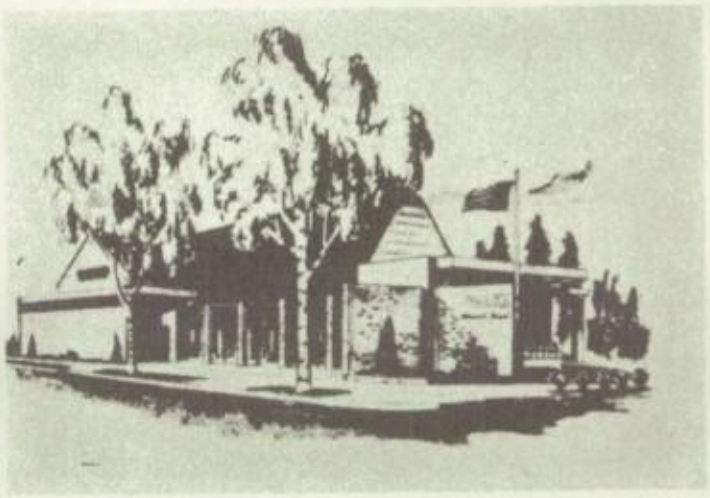

Serves Milwaukie Community

SILAS F. PEAKE — EVA PEAKE

LESLIE F. PEAKE — JUANITA PEAKE

CONGRATULATIONS
and
GOOD LUCK
to
the
GRADUATES

EVERETT'S

WESTERN SALES

A friendly place to

Buy Hardware
and Furniture

Best of luck to the graduates

OLSON'S

Five and Ten

Portland's finest specialists in...

- **business** ... publicity portraits
- **personal** portraits
- **wedding** portraits ... candids
- **family** group portraits
- **old** photographs restored

Kennell-Ellis
ARTIST-PHOTOGRAPHERS
313 S.W. Fifth between Stark & Oak
HARVEY BARRAGAR, Owner

CApitol
3-6156

MILWAUKIE
PLUMBING & HEATING
1912 Monroe
OL. 4-1073

McNAUGHTON'S
TV — RADIO — APPLIANCES
Main and Washington
OL. 4-1255

W. J. McCready Lumber
OL. 4-1066 Milwaukie
FINEST GRADE OF LUMBER
Complete Line of Building Materials

PERRY PHARMACY
MILWAUKIE, OREGON
OL. 4-1043

Kronberg Bros.
REAL ESTATE
and
INSURANCE
19 years in Milwaukie
OL. 4-4444 OL. 4-5454

McHALEY'S
SUPER 5c — $1.00
At Bomber Shopping Center

Penny Window Is Picking

Out a Pendleton

For Her Boy Friend

at

GLEN'S

Hey Chuck
well we made
it kinda I
hope. Well have
fun & don't do anything
I wouldn't do. Be good
Claire Cavault

CLAY'S

Your Family Store

1125 Main OL 4-3321

The Place to Go

For the Brands You Know

Chuck-
Lots of luck
in your future I
hope that all
your troubles float
away as mighty
small ones
Be good
Pat Kales

Chuck.

You have really given me a rough time in B. Math. but still I'm glad we're good friends. Its been real fun knowing you in high school. Be good + have fun.

See ya around.

Pat Osterman

ΦΦΦ - pres

"58"

Chuck
You're a real
neat guy and have
been lots of fun to have
around. Come and see us once
in a while. Best of luck in the
future

Joan Heming

Chuck —
You're really a
lot of fun & that had
never forget we you &
night when car & singing
Christie's were that was
guys were fun.
exciting a lot of fun.
really we still
Remember to dance sometime
have it easy but have
Take it and I know
a beast! and
you will your friend,
Pat's Kendig

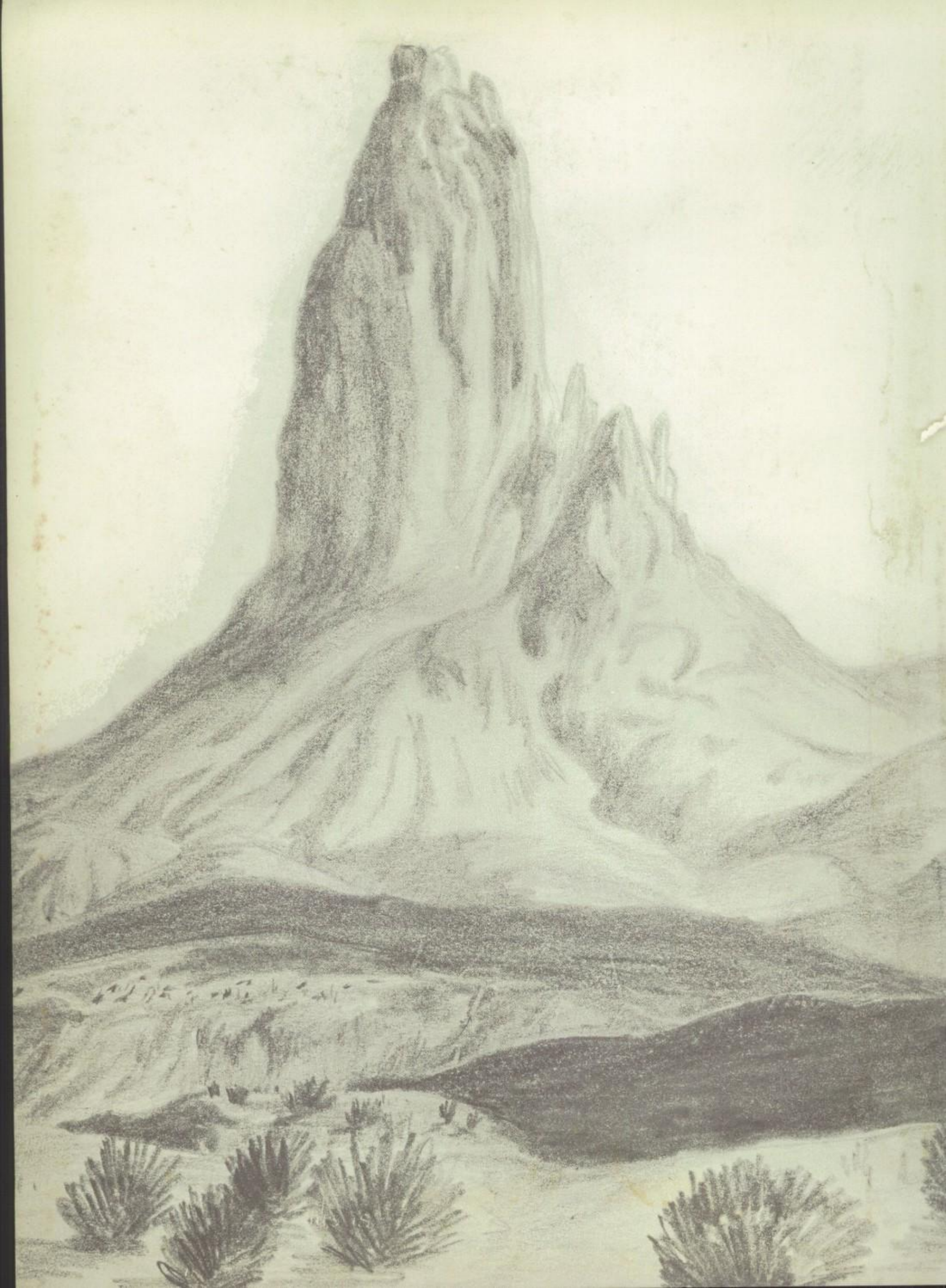

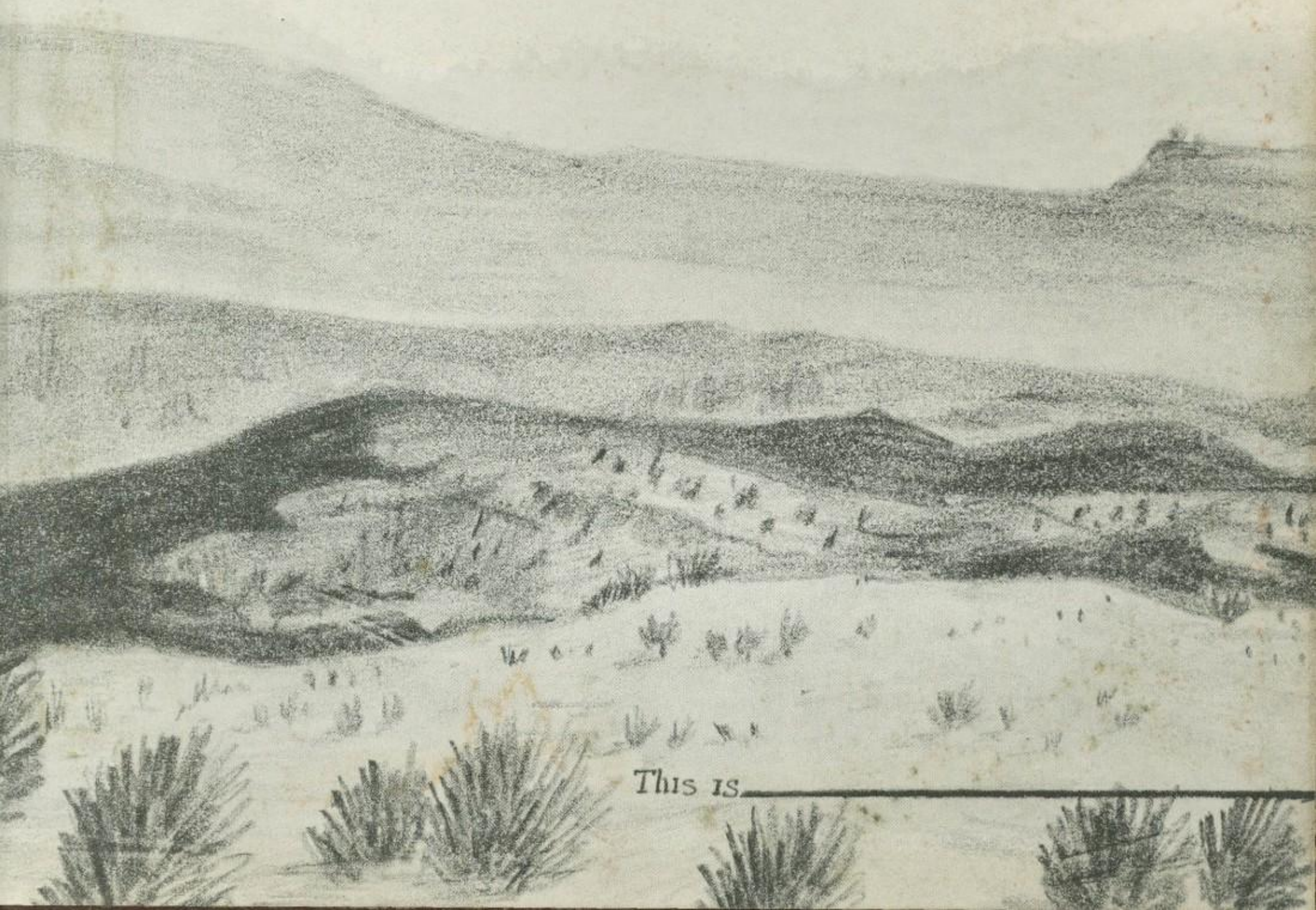
This is